



SYRACUSE DIVISION  
PLANS FOR  
SAFETY IMPROVEMENTS AND MISCELLANEOUS WORK

FROM

MILEPOST 210.3 TO MILEPOST 220.0 ON I-90  
IN  
HERKIMER COUNTY

TAS 26-1 D215057  
66 SHEETS

TYPE OF CONSTRUCTION:  
SAFETY UPGRADES AND MISCELLANEOUS WORK

STANDARD SHEETS:  
THE LATEST REVISIONS OF THE STANDARD SHEETS MAINTAINED BY NYSDOT, WHICH ARE CURRENT AS OF THE STANDARD SPECIFICATIONS ADOPTION DATE SHOWN ON THE PROPOSAL COVER SHALL BE CONSIDERED TO BE IN EFFECT. ALL PAY ITEMS AND WORK CONTAINED IN THE CONTRACT AND ANY ADDITIONAL PAY ITEMS AND WORK ENCOUNTERED DURING THE COURSE OF THE CONTRACT SHALL BE SUBJECT TO THE APPLICABLE STANDARD SHEET(S) UNLESS OTHERWISE SPECIFIED IN THE CONTRACT DOCUMENTS.

THE LATEST REVISIONS OF THE NYSTA STANDARD SHEETS MAINTAINED BY THE AUTHORITY, WHICH ARE CURRENT ON THE DATE OF ADVERTISEMENT FOR BIDS, SHALL BE CONSIDERED TO BE IN EFFECT. ALL PAY ITEMS AND WORK CONTAINED IN THE CONTRACT AND ANY ADDITIONAL PAY ITEMS AND WORK ENCOUNTERED DURING THE COURSE OF THE CONTRACT SHALL BE SUBJECT TO THE APPLICABLE STANDARD SHEET(S) LISTED ON DWG. SS-1 UNLESS OTHERWISE SPECIFIED IN THE CONTRACT DOCUMENTS.

NOTES:  
ALL WORK CONTEMPLATED UNDER THIS CONTRACT IS TO BE COVERED BY AND IN CONFORMITY WITH THE STANDARD SPECIFICATIONS (US CUSTOMARY) REFERENCED IN THE CONTRACT "PROPOSAL" EXCEPT AS MODIFIED BY THESE PLANS OR CHANGES SET FORTH IN THE CONTRACT "PROPOSAL".

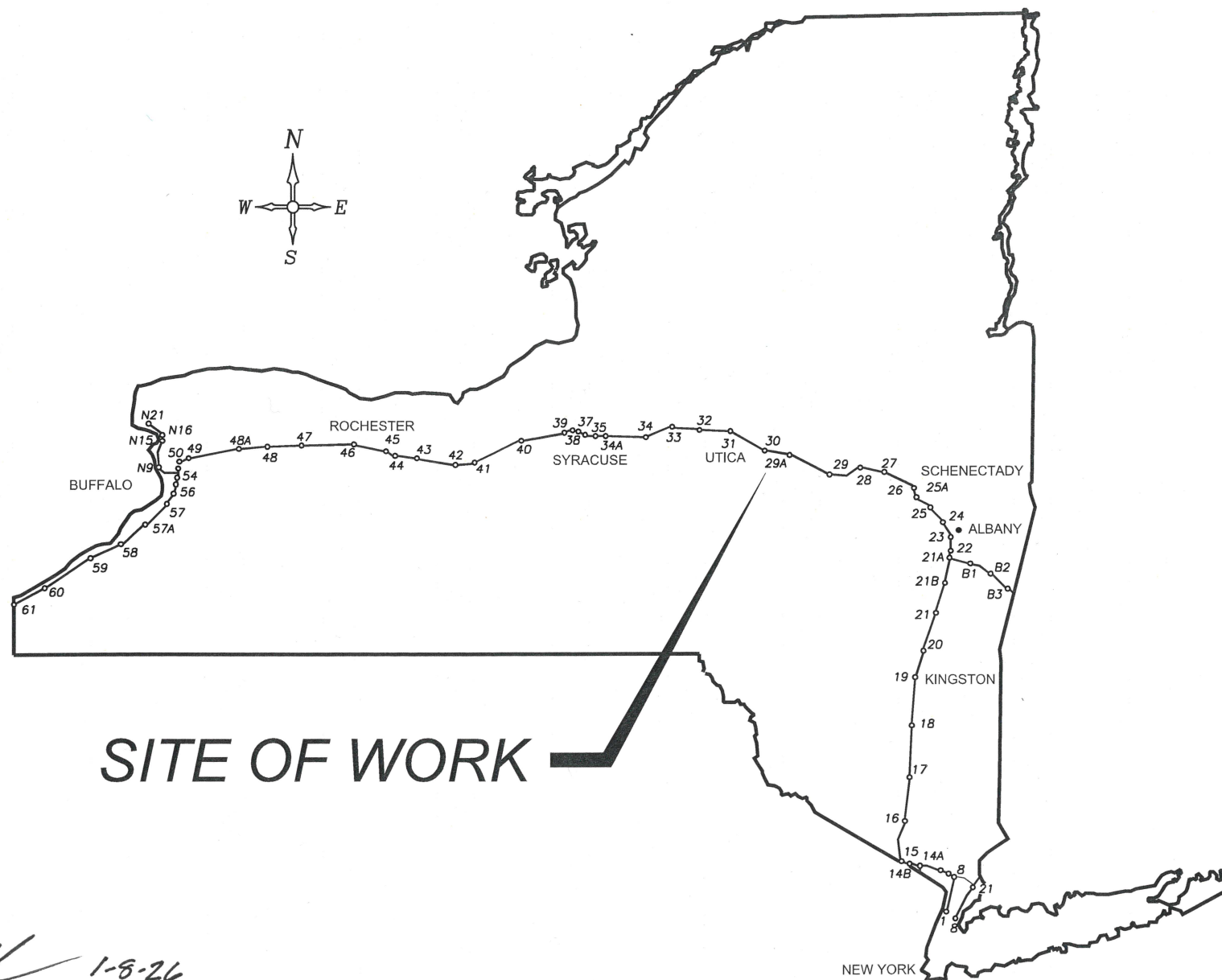

UDIG NEW YORK  
UNDERGROUND FACILITIES PROTECTION ORGANIZATION  
CALL 811

REVIEWED BY: *Terrell Weisse*  
PROJECT MANAGER  
BUREAU DIRECTOR

CONTRACTOR'S NAME:	
.....	
AWARD DATE:	
.....	
COMPLETION DATE:	
.....	
FINAL ACCEPTANCE DATE:	
.....	
INSPECTION FIRM'S NAME:	
.....	
RESIDENT ENG./EIC:	
.....	
FINAL COST TOTAL:	
.....	
FISCAL SHARE	COST(S)
INSPECTION FIRM CONSULTANT STAMP:	

RECOMMENDED BY: *[Signature]* 1-8-26  
DIRECTOR, OFFICE OF DESIGN DATE

Signed by: *Robert Dressing* 01/09/2026  
RECOMMENDED BY: *[Signature]* 01/09/2026  
DIVISION DIRECTOR DATE

RECOMMENDED BY: *Rockelle Husby* 1/8/26  
TRAFFIC ENGINEER DATE

DocuSigned by: *Charles Whetstone* 01/09/2026  
DIRECTOR, OFFICE OF CONSTRUCTION MANAGEMENT DATE

Signed by: *Kevin Wisely* 01/09/2026  
RECOMMENDED BY: *[Signature]* 01/09/2026  
CHIEF MAINTENANCE AND OPERATIONS OFFICER DATE

DocuSigned by: *[Signature]* 01/09/2026  
CHIEF ENGINEER DATE



CHECKED BY: T. MASI

DRAFTED BY: D. HOLLNER

CHECKED BY: TA

DESIGNED BY: TA

DESIGN SUPERVISOR: TA

ALIGNMENT			LANDSCAPE			ROADWAY			TRAFFIC WORK ZONE		
STYLE	NAME	DESCRIPTION	STYLE	NAME	DESCRIPTION	STYLE	NAME	DESCRIPTION	STYLE	NAME	DESCRIPTION
	AC	CONTROL (CENTERLINE)		LABL	AREA, BRUSH LINE		RCZ_P	CLEAR ZONE		TWZBT_P	BARRIER, TEMPORARY
	AD_P	DETOUR		LAHR	AREA, HEDGE ROW		RG	GUIDE RAIL, MISCELLANEOUS		TWZBTWL_P	BARRIER, TEMPORARY, W/ WARNING LIGHTS
	AT_P	TRANSITION CONTROL		LAPB	AREA, PLANTING BED		RGB	GUIDE RAIL, BOX BEAM		TWZCD_P	CHANNELIZING DEVICE
<b>BRIDGE</b>				LAWA	AREA, WOODED AREA OUTLINE		RGBM	GUIDE RAIL, BOX BEAM, MEDIAN		TWZPMRC_P	PAVEMENT MARKING REMOVAL OR COVERING
	BR	RAIL		LAWL	AREA, WATERS EDGE		RGC	GUIDE RAIL, CABLE	<b>UTILITIES</b>		
	BSHT	SHEET PILING		LCUT_P	CUT LIMIT		RCCB	GUIDE RAIL, CONCRETE BARRIER	<b>STYLE</b>	<b>NAME</b>	<b>DESCRIPTION</b>
<b>CONTROL</b>				LFILL_P	FILL LIMIT		RGP_P	GUIDE POST		UC	CONDUIT, UNDERGROUND
	CB	BASELINE		LFNC	FENCE		RGW	GUIDE RAIL, W BEAM		UCH	CONDUIT, HANGING
	CBPR	BASELINE, PROJECTION		LTRC	TREE ROW, CONIFEROUS		RGWM	GUIDE RAIL, W BEAM, MEDIAN		UCO	CONDUIT, OVERHEAD
<b>DRAINAGE</b>				LTRD	TREE ROW, DECIDUOUS		RCWHPBO	GUIDE RAIL, W BEAM, HPBO		UE	ELECTRIC LINE, UNDERGROUND
	DCP	CULVERT PIPE		LWHD	WALL, H PILE		RRC	RAIL ROAD, CATENARY		UEH	ELECTRIC LINE, HANGING
	DCP_P	CULVERT PIPE (DIR)		LWR	WALL, RETAINING		RRER	RAIL ROAD, 3RD RAIL		UEO	ELECTRIC LINE, OVERHEAD
	DDG_P	DITCH, GRASS LINED		LWS	WALL, STONE		RRPLS_P	RAIL, PHOTO, LARGE SCALE		UETO	ELECTRIC TRANSMISSION, OVERHEAD
	DDP_P	DITCH, PAVED INVERT	<b>ROW MAPPING</b>				RRRPS	RAIL, PHOTO, SMALL SCALE		UESS	ELECTRIC, SUBSTATIONS
	DDS_P	DITCH, STONE LINED		MDL	DEED LINE		RRS	RUMBLE STRIP		UFO	FIBER OPTIC, UNDERGROUND
	DFL_P	FLOW LINE		MEE	EASEMENT, EXISTING		RRSLP	RAIL, SURVEY, LARGE SCALE		UFOH	FIBER OPTIC, HANGING
	DSSD	SLOTTED DRAIN		MEP_P	EASEMENT, PERMANENT		RRSS	RAIL, SURVEY, SMALL SCALE		UFOO	FIBER OPTIC, OVERHEAD
	DUD_P	UNDERDRAIN		MEPA_P	EASEMENT, PERMANENT, APPROX.	<b>SIGNS</b>				UG	GAS, UNDERGROUND
<b>ENVIRONMENTAL</b>				MET_P	EASEMENT, TEMPORARY		SBLB	BILLBOARDS		UGH	GAS, HANGING
	EBLHS	BALE, STRAW		META_P	EASEMENT, TEMPORARY, APPROX.		SM	MULTIPLE POST		UGO	GAS, OVERHEAD
	ECT	CURTAIN, TURBIDITY		MFA_P	FEE ACQUISITION, APPROXIMATE		SSO	STRUCTURE, OVERHEAD		UIC	INFORM CABLE, UNDERGROUND
	EDMC	DAM, COFFER		MFS_P	FEE ACQUISITION, SHAPE		SSOC	STRUCTURE, OVHD, CANTILEVER		UICH	INFORM CABLE, HANGING
	EDMEC_P	DAM, EARTHEN CHECK		MFWOA_P	FEE ACQUISITION, W/O ACCESS	<b>STRIPING</b>				UO	OIL LINE, UNDERGROUND
	EDMGSC_P	DAM, GRAVEL BAG/SAND BAG CHECK		MHA	HISTORICAL, ACQUISITION		STB	BROKEN LINE		UOH	OIL LINE, HANGING
	EDMPC_P	DAM, PREFABRICATED CHECK		MHB	HIGHWAY BOUNDARY		STDB	DOUBLE BROKEN LINE		UPBP	POLE, BRACE, PUSH BRACE
	EDMSC_P	DAM, STONE CHECK		MHBA	HIGHWAY BOUNDARY, APPROX.		STDLS	DOTTED LINE LONG		UPGW	POLE, GUY WIRE
	EFNS	FENCE, SILT		MHBW	HWY BOUNDARY, FACE OF WALL		STDS	DOTTED LINE SHORT		USA	SANITARY SEWER, UNDERGROUND
	EFNSV	FENCE, SILT & VEGETATION		MHBWOA	HIGHWAY BOUNDARY, W/O ACCESS		STFB	FULL BARRIER LINE		USAH	SANITARY SEWER, HANGING
	EFNV	FENCE, VEGETATION		MJC	JURISDICTION, CITY		STH	HATCH LINE		USAF	SANITARY SEWER, FORCE MAIN, UGND
	EWAA_P	WETLAND, ADJACENT AREA		MJCY	JURISDICTION, COUNTY		STPB	PARTIAL BARRIER LINE		USAFH	SANITARY SEWER, FORCE MAIN, HANG
	EWF	WETLAND, FEDERAL		MJHD	JURISDICTION, HISTORIC DISTRICT		STRCT	ROUNDABOUT, CAT TRACKS		UT	TELEPHONE, UNDERGROUND
	EWFs	WETLAND, FEDERAL AND STATE		MJLL	JURIS., (GREAT, MILITARY) LOT LINE		STRYL	ROUNDABOUT, YIELD LINE		UTH	TELEPHONE, HANGING
	EWM	WETLAND, MITIGATION AREA		MJN	JURISDICTION, NATION		STSB	STOP BAR		UTO	TELEPHONE, OVERHEAD
	EWS	WETLAND, STATE		MJPB	JURISDICTION, PUBLIC LANDS		STSE	SOLID, EDGE		UTV	CABLE TV, UNDERGROUND
				MJS	JURISDICTION, STATE		STSL	X WALK, LADDER LINE		UTVH	CABLE TV, HANGING
				MJT	JURISDICTION, TOWN		STXLB	X WALK, LADDER BAR LINE		UTVO	CABLE TV, OVERHEAD
				MJV	JURISDICTION, VILLAGE	* = W (WHITE) OR Y (YELLOW)				UUU	UNKNOWN, UNDERGROUND
				MPL	PROPERTY LOT LINE	<b>TRAFFIC CONTROL</b>				UUH	UNKNOWN, HANGING
				MPLA	PROPERTY LOT LINE, APPROXIMATE		TCSW	SIGNAL, SPAN WIRE		UUO	UNKNOWN, OVERHEAD
				MSL	SUB LOT LINE					UW	WATER LINE, UNDERGROUND
										UWH	WATER LINE, HANGING
										UWO	WATER LINE, OVERHEAD

1. THE LEGEND ILLUSTRATES MAPPING FEATURES (EXISTING AND PROPOSED).
2. FEATURES ARE SHOWN AS EITHER LINEAR (ROADWAY GUIDERAIL, ROADWAY SIDEWALK, UTILITY LINES, ETC.) OR POINT (SIGN, UTILITY POLE, ETC.).
3. FEATURES SHOWN ON THE LEGEND AS EXISTING FEATURES ALSO HAVE CORRESPONDING PROPOSED FEATURES.
4. PROPOSED FEATURE SYMBOLOGY IS IDENTICAL TO EXISTING FEATURE SYMBOLOGY EXCLUDING LINE WEIGHT. LINE WEIGHT FOR PROPOSED FEATURES IS THICKER (0.015 in ON B SIZE DRAWINGS).
5. MAPPING FEATURES NOT INCLUDED ON THE LEGEND SHEET DO NOT HAVE A UNIQUE SYMBOLOGY (SUCH AS THE PAVEMENT EDGE, PAVEMENT EDGE OF TRAVEL WAY) AND SHOULD BE LABELED ON THE PLANS.
6. FEATURES SHOWN AT THE HEAVIER WEIGHT ARE PROPOSED ONLY AND DO NOT HAVE CORRESPONDING EXISTING FEATURES.

REV. 01/25

REVISIONS				DATE	DESCRIPTION	BY	SYMBOL		TITLE OF PROJECT		CONTRACT NUMBER:
DATE		DESCRIPTION							SAFETY UPGRADES		TAS 26-1
									LOCATION OF PROJECT		DATE:
									SYRACUSE DIVISION MP 210.3 TO MP 220		01/01/2025
									TITLE OF DRAWING		DRAWING NUMBER:
									LINE SYMBOLOGY		LEG-1

CHECKED BY: T. MASI

DRAFTED BY: D. HOLLINER

CHECKED BY: TA

DESIGNED BY: TA

DESIGN SUPERVISOR: TA

ALIGNMENT			DRAINAGE			ITS			ROW MAPPING			SIGNS			UTILITIES		
CELL	NAME	DESCRIPTION	CELL	NAME	DESCRIPTION	CELL	NAME	DESCRIPTION	CELL	NAME	DESCRIPTION	CELL	NAME	DESCRIPTION	CELL	NAME	DESCRIPTION
⊗	ACC	CENTER OF CURVATURE	+	DINV	INVERT	⊕	IANT_P	ANTENNAS	⊕	MDL1P	DEED LINE, TYPE 1	⊕	S	SINGLE POST	⊕	UEB	ELECTRIC, BOX
+	ACOGO	COGO	▬	DS	STRUCTURE, RECTANGULAR	⊕	IASCTS	ACCOU. SPEED/COUNT SNSR.S	⊕	MDL2P	DEED LINE, TYPE 2	⊕	S.P	SINGLE POST, PROPOSED	⊕	UEM	ELECTRIC, METER
⊙	ACS	CURVE TO SPIRAL	+	DSI	STRUCTURE, INVERT	⊕	ICABPAD	CABINET & PAD	⊕	MDL3P	DEED LINE, TYPE 3	⊕	SB.P	BACK TO BACK, PROPOSED	⊕	UEMH	ELECTRIC, MANHOLE
△	ADPI.P	DETOUR, POINT OF INTERSECT.	⊕	DSM	STRUCTURE, MANHOLE	⊕	ICCTV	CCTV SITE	⊕	MDL4P	DEED LINE, TYPE 4	⊕	SDEL	DELINEATORS	⊕	UEPT	ELECTRIC, POLE, TRANS.
○	ADPL.P	DETOUR, POINT ON LINE	⊕	DSMTXX.P	STRUCTURE, MANHOLE, TYPE "XX" "XX" = 48, 60, 72, 96	⊕	ICDPD	CDPD TRANSCEIVER	⊕	MDL5P	DEED LINE, TYPE 5	⊕	SPM	PARKING METER	⊕	UGM	GAS, METER
○	AEQN	EQUATION	⊕	DSR	STRUCTURE, ROUND	⊕	ICELLT	CELL PHONE TOWER	⊕	MEEP	EASEMENT, EXISTING	⊕	SRM	REFERENCE MARKERS	⊕	UGMH	GAS, MANHOLE
⊕	AEQNAHD	EQUATION AHEAD	⊕	DST"X"CB.P	STRUCTURE, RECT., WITH CURB TYPE "X" "X" = F, G, N, O, P, R	⊕	ICJB	CONDUIT JACK OR BORING	⊕	MEPAP.P	EASEMENT, PERM., APPROX.	⊕	SRSC3	SHLD, CTY, 123 DIG.	⊕	UGLM	GAS, LINE MARKER
⊕	AEQNBK	EQUATION BACK	⊕	DST"X"CB.P	STRUCTURE, RECT., WITH CURB TYPE "X" "X" = F, G, N, O, P, R	⊕	ICNTLCAB	CONTROLLER CABINET	⊕	MEPP.P	EASEMENT, PERM., BACK LINE	⊕	SRSC4	SHLD, CTY, 4 DIG.	⊕	UGP	GAS/FUEL PUMP
○	AEVT	EVENT STATION	⊕	DST"X"CB.P	STRUCTURE, RECT., WITH CURB TYPE "X" "X" = F, G, N, O, P, R	⊕	ICPB	COMMUNICATION PULL BOX	⊕	MEPSP.P	EASEMENT, PERM., SHAPE	⊕	SRSC2	SHLD, CTY TOUR, 1-2 DIG.	⊕	UGV	GAS, VALVE
⊙	APC	POINT OF CURVATURE	⊕	DST"X"CB.P	STRUCTURE, RECT., WITH CURB TYPE "X" "X" = F, G, N, O, P, R	⊕	ICTD	CONDUIT TURNING DOWN	⊕	MFAP.P	FEE ACQUISITION, APPROX.	⊕	SRSC4	SHLD, CTY TOUR, 3-4 DIG.	⊕	UGVT	GAS, VENT
○	APCC	POINT OF COMPOUND CURVATURE	⊕	DST"X"CB.P	STRUCTURE, RECT., WITH CURB TYPE "X" "X" = F, G, N, O, P, R	⊕	ICTU	CONDUIT TURNING UP	⊕	MFP.P	FEE ACQUISITION, BACK LINE	⊕	SRS1	SHLD, INTERSTATE	⊕	ULP	LIGHTING, POLE
△	API	POINT OF INTERSECTION	<b>ENVIRONMENTAL</b>			⊕	ICVTRT	COMM. VEH. ROAD TRANSCEIVER	⊕	MFSP.P	FEE ACQUISITION, SHAPE	⊕	SRSN2	SHLD, NATIONAL, 2 DIG.	⊕	ULPM	LIGHTING, POLE, MEDIAN
△	APOB	POINT OF BEGINNING	+	IDEFAULT	DEFAULT	⊕	IDEFAULT	DEFAULT	⊕	MHBAP	HIGHWAY BNDRY., APPROX.	⊕	SRSN3	SHLD, NATIONAL, 3 DIG.	⊕	ULPP	LIGHTING, POLE, PED.
○	APOC	POINT OF CURVATURE	⊕	IEZR	E-ZPASS READER	⊕	IEZR	E-ZPASS READER	⊕	MHBCP	HISTORICAL, BLDG. CORNERS	⊕	SRSS2	SHLD, STATE, 2 DIG.	⊕	UMFC	MISC. FILLER CAP
△	APOE	POINT OF END	⊕	IEZTR	TRANSMITTAL READER	⊕	IEZTR	TRANSMITTAL READER	⊕	MHBP	HIGHWAY BNDRY, PT.	⊕	SRSS3	SHLD, STATE, 3 DIG.	⊕	UOLM	OIL, LINE MARKER
○	APOL	POINT ON LINE	⊕	IFOXCAB	FIBER OPTIC X-CONNECT CABINET	⊕	IFOXCAB	FIBER OPTIC X-CONNECT CABINET	⊕	MJCP	PT., JURIS. CITY	⊕	SRSS4	SHLD, STATE, 4 DIG.	⊕	UP	POLE, WITH UTILITY
○	APOS	POINT ON SPIRAL	⊕	IFUSSPL	FUSION SPLICE	⊕	IFUSSPL	FUSION SPLICE	⊕	MPBC	PT., BUILDING CORNER	<b>TRAFFIC CONTROL</b>			○	UPD	POLE, DEAD (NO UTILITY)
○	APOT	POINT ON TANGENT	⊕	IHARADV	HAR ADVISORY SIGN	⊕	IHARADV	HAR ADVISORY SIGN	⊕	MPCC	PT., CROSS CUT	⊕	TCBJ	BOX, JUNCTION	⊕	UPL	POLE, WITH LIGHT
△	APOVC	POINT ON VERTICAL CURVE	⊕	IHARST	HAR SITE	⊕	IHARST	HAR SITE	⊕	MPDH	PT., DRILL HOLE	⊕	TCBP	BOX, PULL BOX	⊕	USMH	SANITARY SEWER MANHOLE
△	APOVT	POINT ON VERTICAL TANGENT	⊕	ILC	LOAD CENTER	⊕	ILC	LOAD CENTER	⊕	MPF	PT., FENCE LOCATION	⊕	TCBS	BOX, SPLICE	⊕	UTB	TELEPHONE, BOOTH
Y	APORC	POINT ON REVERSE CURVE	⊕	IMECSPL	MECHANICAL SPLICE	⊕	IMECSPL	MECHANICAL SPLICE	⊕	MPIP	PT., IRON PIPE	⊕	TCMC	MICROCOMPUTER CABINET	⊕	UTLM	TELEPHONE, LINE MARKER
⊙	APT	POINT OF TANGENCY	⊕	IMSCS	PORT. SPEED & COUNT SENSOR	⊕	IMSCS	PORT. SPEED & COUNT SENSOR	⊕	MPIR	PT., IRON ROD	⊕	TCPP	PED POLE	⊕	UTMH	TELEPHONE, MANHOLE
⊙	APVC	POINT OF VERTICAL CURVATURE	⊕	IMSCTS	MICRO SPEED & COUNT SENSOR	⊕	IMSCTS	MICRO SPEED & COUNT SENSOR	⊕	MPM	PT., MONUMENT	⊕	TCSH	SIGNAL HEADS	⊕	UTVLM	CABLE TV, LINE MARKER
△	APVCC	POINT OF VERT. CMPND CURVE	⊕	IMT	MICROWAVE TRANSCEIVER	⊕	IMT	MICROWAVE TRANSCEIVER	⊕	MPMM	PT., MONUMENT, MISC.	⊕	TCSH	SIGNAL HEADS	⊕	UTVPB	CABLE TV, PULL BOX
⊕	APVI	POINT OF VERT. INTERSECTION	⊕	IOVHVS	PERM. OVERHEAD VMS	⊕	IOVHVS	PERM. OVERHEAD VMS	⊕	MPN	PT., NAIL	<b>TRAFFIC WORK ZONE</b>			⊕	UUB	UNKNOWN, BOX
△	APVRC	POINT OF VERT. REVERSE CURVE	⊕	IPASCS	PORT. ACCOU. SPD & CNT. SENSOR	⊕	IPASCS	PORT. ACCOU. SPD & CNT. SENSOR	⊕	MPRS	PT., RAILROAD SPIKE	⊕	TWZAP.P	ARROW PANEL	⊕	UUB	UNKNOWN, BOX
⊙	APVT	POINT OF VERTICAL TANGENCY	<b>LANDSCAPE</b>			⊕	IPEDS	PEDESTRIAN SIGNAL HEAD	⊕	MPSP	PT., SPIKE	⊕	TWZAPC.P	ARROW PANEL, CAUTION MODE	⊕	UUMH	UNKNOWN, MANHOLE
⊙	ASC	SPIRAL TO CURVE	+	IPSS	PAVEMENT SURFACE SENSOR	⊕	IPSS	PAVEMENT SURFACE SENSOR	⊕	MPST	PT., STAKE	⊕	TWZAPT.P	ARROW PANEL, TRAILER OR SUPPORT	⊕	UUPB	UNKNOWN, PULL BOX
△	ASPI	SPIRAL POINT OF INTERSECTION	⊕	IPVMS	PERM. VMS	⊕	IPVMS	PERM. VMS	⊕	MPTW	PT., TREE W/ WIRE	⊕	TWZBCD.P	BARRICADE (TYPE III)	⊕	UUVL	UNKNOWN, VALVE
○	ASTS	SPIRAL TO SPIRAL	⊕	IRM	RAMP METER	⊕	IRM	RAMP METER	⊕	MPWL	PT., WALL LOCATION	⊕	TWZCMS.P	CHANGEABLE MESSAGE SIGN (PVMS)	⊕	UUVT	UNKNOWN, VENT
⊗	AST	SPIRAL TO TANGENT	⊕	IRWIS	RDWY WEATHER INFO. SENSOR	⊕	IRWIS	RDWY WEATHER INFO. SENSOR	<b>ROW ACQUISITION</b>			⊕	TWZFLG.P	FLAGGER	⊕	UUW	UNKNOWN, WELL
⊗	ATS	TANGENT TO SPIRAL	⊕	ISP	SOLAR PANEL	⊕	ISP	SOLAR PANEL	⊕	MFS.P.T	FEE ACQUISITION	⊕	TWZFT.P	FLAG TREE	⊕	UWFH	WATER, FIRE HYDRANT
△	AVEVT	VERTICAL EVENT POINT	⊕	ISST	SPREAD SPECT. TRANSCEIVER	⊕	ISST	SPREAD SPECT. TRANSCEIVER	⊕	MEPS.P.T	EASEMENT, PERMANENT	⊕	TWZIA.P	IMPACT ATTENUATOR / CRASH CUSHION (TEMPORARY)	⊕	UWM	WATER, METER
○	AVHIGH	VERTICAL HIGH POINT	⊕	ITDB	TELEPHONE DEMARCATION BLK	⊕	ITDB	TELEPHONE DEMARCATION BLK	⊕	METS.P.T	EASEMENT, TEMPORARY	⊕	TWZLUM.P	LUMINAIRE (TEMPORARY)	⊕	UWMH	WATER, MANHOLE
○	AVLOW	VERTICAL LOW POINT	⊕	ITP	SUBSURFACE TEMP. PROBE	⊕	ITP	SUBSURFACE TEMP. PROBE	⊕	METS.P.T	EASEMENT, TEMPORARY	⊕	TWZSDT.P	SYMBOL, DIRECTION OF TRAFFIC	⊕	UWV	WATER, VALVE
<b>BRIDGE</b>			⊕	IVTRT	VEHICLE TO RDWY TRANSCEIVER	⊕	IVTRT	VEHICLE TO RDWY TRANSCEIVER	⊕	METS.P.T	OCCUPANCY, TEMPORARY	⊕	TWZSDT.P	SYMBOL, DIRECTION OF TEMPORARY TRAFFIC DETOUR	⊕	UWW	WATER, WELL
□	BSC	BRIDGE, SCUPPER	⊕	IWIMD	WEIGHT IN MOTION DETECTOR	⊕	IWIMD	WEIGHT IN MOTION DETECTOR	⊕	MFS.P.T	FEE ACQUISITION W/O ACCESS	⊕	TWZSGN.P	SIGN (TEMPORARY)			
<b>CONTROL</b>			⊕	IWVVR	WIRELESS VIDEO REPEATER	⊕	IWVVR	WIRELESS VIDEO REPEATER				⊕	TWZSIG.P	SIGNAL, TRAFFIC OR PEDESTRIAN (TEMPORARY)			
△	CBP	BASELINE, POINT	⊕	IWVRC	WIRELESS VIDEO RECEIVER	⊕	IWVRC	WIRELESS VIDEO RECEIVER				⊕	TWZWL.P	WARNING LIGHT			
○	CBPOL	BASELINE, POINT ON LINE	⊕	IWVTT	WIRELESS VIDEO TRANSMITTER	⊕	IWVTT	WIRELESS VIDEO TRANSMITTER				⊕	TWZWV.P	WORK VEHICLE			
⊕	CBSP	BASELINE, SPUR POINT										⊕	TWZWVA.P	WORK VEHICLE WITH TRUCK MOUNTED ATTENUATOR			
⊗	CBTP	BASELINE, TIE POINT															
□	CPBM	BENCHMARK															
⊕	CPH	POINT, HORIZ. PHOTOGRAMMETRY															
⊕	CPSM	POINT, SURVEY MARKER, PERM.															
⊕	CPSV	POINT, VERT., PHOTOGRAMMETRY															

1. THE LEGEND ILLUSTRATES MAPPING FEATURES (EXISTING AND PROPOSED).
2. FEATURES ARE SHOWN AS EITHER LINEAR (ROADWAY GUIDERAIL, ROADWAY SIDEWALK, UTILITY LINES, ETC.) OR POINT (SIGN, UTILITY POLE, ETC.).
3. FEATURES SHOWN ON THE LEGEND AS EXISTING FEATURES ALSO HAVE CORRESPONDING PROPOSED FEATURES.
4. PROPOSED FEATURE SYMBOLOGY IS IDENTICAL TO EXISTING FEATURE SYMBOLOGY EXCLUDING LINE WEIGHT. LINE WEIGHT FOR PROPOSED FEATURES IS THICKER (0.015 in ON B SIZE DRAWINGS).
5. MAPPING FEATURES NOT INCLUDED ON THE LEGEND SHEET DO NOT HAVE A UNIQUE SYMBOLOGY (SUCH AS THE PAVEMENT EDGE, PAVEMENT EDGE OF TRAVEL WAY) AND SHOULD BE LABELED ON THE PLANS.
6. FEATURES SHOWN AT THE HEAVIER WEIGHT ARE PROPOSED ONLY AND DO NOT HAVE CORRESPONDING EXISTING FEATURES.

REVISIONS			
DATE	DESCRIPTION	BY	SYM.



TITLE OF PROJECT SAFETY UPGRADES	CONTRACT NUMBER: TAS 26-1
LOCATION OF PROJECT SYRACUSE DIVISION MP 210.3 TO MP 220	DATE: 01/01/2025
TITLE OF DRAWING POINT SYMBOLOGY	DRAWING NUMBER: LEG-2

# New York State Thruway Authority Standard Sheets

The following NYS Thruway Authority standard sheets, marked with an "X" in first column, apply to this project.

X	SHEET NO.	SUBJECT
X	TA 201-01	Clearing and Grubbing (Dwg. CG)
X	TA 203-01	Shoulder Backup 1R Projects (Dwg. SB)
X	TA 203-02	Slope Flattening Details
	TA 404-01	Highway Pavement Repair Details (Dwg. PRD)
	TA 404-02	Bridge Deck Wearing Course Resurfacing (Dwg. BDR)
	TA 404-03	Overhead Bridge Underclearance Improvement (Dwg. BU)
	TA 603-01	Culvert Extension Details
	TA 605-01	Underdrain Details
	TA 606-01	Modified Thrie Beam (Mod.) Guiderail (Dwg. GR-1)
	TA 606-02	Vacant
X	TA 606-03	Corrugated Median Barrier to Corrugated Beam Guide Railing Transition Detail D (Dwg. GR-4)
X	TA 606-04	Box Beam to 42" Single Slope Half Section Concrete Barrier Pier Protection (Dwg. GR-5)
X	TA 606-05	HPBO (Mod.) Corrugated Beam to 42" Single Slope Half Section Concrete Barrier Pier Protection (Dwg. GR-6)
X	TA 606-06	Typical U-Turn Median Rail Layout and Roadway Transverse Section
	TA 606-07	Modified Thrie Beam Guiderail with Rock Rail
X	TA 606-08	Transition HPBO Corrugated Beam Median Guide Railing to HPBO Corrugated Beam Guide Railing
	TA 611-01	Living Snow Fences
	TA 614-01	Tree Removal
X	TA 619-01	Work Zone Traffic Control Tables & Legend
X	TA 619-02	General Work Zone Traffic Control Notes & Channelizing Devices
X	TA 619-03	Shoulder Closure Short-Term or Intermediate-Term Stationary
X	TA 619-04	Shoulder Closure Short-Duration Stationary and Mobile
	TA 619-05	Signing & Delineation for Shoulder Work Spaces with Temporary Concrete Barrier
X	TA 619-06	Work Beyond Shoulder
X	TA 619-07	Be Prepared to Stop and Uneven Lanes Signing
X	TA 619-08	Single Lane Closure Short- or Intermediate-Term Stationary: 65 MPH Zone
	TA 619-09	Double Lane Closure Short- or Intermediate-Term Stationary: 65 MPH Zone
	TA 619-10	Center Lane Closure Short- or Intermediate-Term Stationary: 65 MPH Zone
	TA 619-11	Lane Shift: 65 MPH Zone
	TA 619-12	Single Lane Closure Short- or Intermediate-Term Stationary: 55 MPH Zone
	TA 619-13	Double Lane Closure Short- or Intermediate-Term Stationary: 55 MPH Zone
	TA 619-14	Center Lane Closure Short- or Intermediate-Term Stationary: 55 MPH Zone
	TA 619-15	Lane Shift: 55 MPH Zone
X	TA 619-16	Work Zone Traffic Control at Interchanges, Service Areas and Parking Areas
X	TA 619-17	Work Zone Traffic Control for Miscellaneous Operations
X	TA 619-18	Mobile Lane Closure
	TA 619-19	Mobile Lane Closure: Narrow Shoulder Area
X	TA 619-20	Short-Duration Lane Closure
	TA 619-21	Short-Duration Double Lane Closure
	TA 619-22	Work Zone Traffic Control Guide for Pavement Striping Operations
	TA 619-23	Mobile Lane Closure for Pavement Striping Operations
	TA 619-24	Mobile Lane Closure for Pavement Striping Operations: Narrow Shoulder Area
	TA 619-25	Work Zone Traffic Control for Pavement Striping Operations at Interchanges, Service Areas and Parking Areas
	TA 619-26	Temporary Rock Catchment Barrier (Sheets 1-3)
X	TA 619-27	Workzone Overhead Gantry Signing
	TA 619-30	New York Division Traffic Management Tables (Sheets 1-28)
	TA 619-31	Albany Division 1,150 Veh/Hr/Lane Traffic Management Tables (Sheets 1-18)
	TA 619-32	Albany Division 1,300 Veh/Hr/Lane Traffic Management Tables (Sheets 1-18)
X	TA 619-33	Syracuse Division 1,150 Veh/Hr/Lane Traffic Management Tables (Sheets 1-18)
X	TA 619-34	Syracuse Division 1,300 Veh/Hr/Lane Traffic Management Tables (Sheets 1-18)
	TA 619-35	Buffalo Division 1,150 Veh/Hr/Lane Traffic Management Tables (Sheets 1-37)
	TA 619-36	Buffalo Division 1,300 Veh/Hr/Lane Traffic Management Tables (Sheets 1-37)
	TA 625-01	ROW and Survey Markers
	TA 645-01	Wrong Way Deterrence Sign
X	TA 646-01	Reference Marker Details (Sheets 1-2)
	TA 670-01	Fiber Optic & Backbone Handhole Relocation Details
	TA 680-01	Inductance Loop Installation
	TA 680-02	Highway Advisory Radio (Sheets 1-9)
	TA 685-01	Pavement Marking Details: Asphalt and Concrete Pavement (Sheets 1-2)
	TA 685-02	Pavement Marking Details: Tapered Acceleration and Deceleration Lanes
	TA 685-03	Vacant
	TA 685-04	Temporary Pavement Marking Details
	TA 690-01	Loop and Treadle Plan (Sheets 1-2)
	TA 690-02	Toll Lane Slab Reinforcement Plan
	TA 690-03	10 ft Treadle Frame (Sheets 1-4)

The officially adopted New York State Thruway Authority Standard Sheets book is available on the Thruway Authority's website at: <http://www.thruway.ny.gov/business/contractors/standard-sheets/index.shtml>

REV. 05/25

CHECKED BY: T. MASI

DRAFTED BY: D. HOLLINER

CHECKED BY: TA

DESIGNED BY: TA

DESIGN SUPERVISOR: TA

# Highway Work Type

The marked types & treatments apply to the indicated milepost range(s) below.

MILEPOST FROM:	210.3								
TO:	220.0								
PROJECT TYPE	X	X	X	X	X	X	X	X	X
1R Resurfacing									
2R Resurfacing									
3R Rehabilitation									
Reconstruction									
Safety Improvements	X								
Drainage	X								
Rock Slope Remediation									
Pavement Striping									
Other:									
PAVEMENT TREATMENT	X	X	X	X	X	X	X	X	X
Isolated Pavement Repairs Only									
Thin Overlay without Milling									
Thin Overlay with Milling									
1" Mill & Inlay without Shoulders									
1" Mill & Inlay with Shoulders									
2" Mill & Inlay without Shoulders									
2" Mill & Inlay with Shoulders									
Mill to Concrete with 4" Overlay									
Mill to Concrete with 4.5" Overlay									
Mill to Concrete with 5" Overlay									
Crack and Seal with Overlay									
Rubblize with Overlay									
Other:									

# Structure Work Type

The marked types apply to the indicated milepost(s) below.

MILEPOST:									
PROJECT TYPE	X	X	X	X	X	X	X	X	X
Bridge Washing									
Scour Protection									
Channel Cleaning									
Railing System									
Protective Screening									
Painting									
Steel Repair									
Wearing Surface Treatment									
Deck Repairs									
Joint Rehabilitation									
Joint Replacement									
Bearing Rehabilitation									
Bearing Replacement									
Hanger Pin Replacement									
Security									
Seismic Retrofit									
Substructure Rehabilitation									
Electrical									
Cathodic Protection System									
Fender or Pier Protection System									
Deck Replacement									
Superstructure Replacement									
Bridge Replacement									
Added Bridge (New Location)									
Abandoned Bridge									
Other:									

# New York State Department of Transportation Standard Sheets

The latest revisions of the New York State Department of Transportation Standard Sheets maintained by NYSDOT, which are current as of the Standard Specifications adoption date shown on the Proposal cover, shall be considered to be in effect. All pay items and work contained in the Contract and any additional pay items and work encountered during the course of the Contract shall be subject to the applicable standard sheet(s) unless otherwise specified in the Contract documents.

The officially adopted New York State Department of Transportation Standard Sheets book is available on the NYSDOT website at: <https://www.dot.ny.gov/main/business-center/engineering/specifications/busi-e-standards-usc>

REVISIONS			
DATE	DESCRIPTION	BY	SYM.



TITLE OF PROJECT	SAFETY UPGRADES	CONTRACT NUMBER:	TAS 26-1
LOCATION OF PROJECT	SYRACUSE DIVISION MP 210.3 TO MP 220	DATE:	01/01/2025
TITLE OF DRAWING	NYSTA STANDARD SHEETS LISTING AND WORK TYPE TABLES	DRAWING NUMBER:	SS-1

**GENERAL**

1. MATERIAL AND CONSTRUCTION SPECIFICATIONS: NEW YORK STATE DEPARTMENT OF TRANSPORTATION STANDARD SPECIFICATIONS (US CUSTOMARY) DATED AS SHOWN ON THE FRONT COVER OF THE PROPOSAL, EXCEPT AS MODIFIED IN THESE PLANS AND THE PROPOSAL.
2. THE CONTRACTOR SHALL BE REQUIRED TO COORDINATE PROJECT WORK WITH OTHER CONTRACTORS AND AUTHORITY MAINTENANCE FORCES AND SHALL SCHEDULE ITS OPERATIONS SO AS TO CAUSE A MINIMUM DISRUPTION TO TRAFFIC.

**SURVEY AND STAKEOUT**

1. IN THE ABSENCE OF ANY FORMAL SURVEY FOR THIS CONTRACT (NO BASELINE, BASELINE STATIONING OR P.I. POINTS), PROPOSED WORK LOCATIONS FROM MP 210.3 TO MP 220 HAVE BEEN IDENTIFIED BY THEIR RELATIONSHIP TO EXISTING ROUTE MILE MARKERS. THE CONTRACTOR IS ADVISED THAT THERE IS NO BASELINE ESTABLISHED FOR THIS PROJECT. THE ROADWAY CENTERLINE STATIONING OR MILEPOSTS DO NOT HAVE TO BE LAID OUT TO PROGRESS THE WORK. MILEPOSTS AND CENTERLINE STATIONING SHOWN IS PROVIDED FOR INFORMATIONAL PURPOSES ONLY AND WILL BE USED MAINLY TO PROVIDE A QUICK ESTIMATE OF DISTANCES BETWEEN VARIOUS POINTS ON THE PROJECT.

**PROTECTION OF UNDERGROUND FACILITIES**

1. LOCATIONS OF UTILITIES, PUBLIC AND/OR PRIVATE, INDICATED AS EXISTING AND/OR TO BE CONSTRUCTED AS SHOWN ON THE PLANS ARE APPROXIMATE ONLY. THEIR EXACT LOCATION SHALL BE DETERMINED IN THE FIELD. ADDITIONAL UTILITY LINES, WHETHER ABANDONED OR IN SERVICE, MAY EXIST AND IT SHALL BE THE CONTRACTOR'S RESPONSIBILITY TO CONDUCT THEIR OPERATIONS AND TAKE THE NECESSARY PRECAUTIONS TO PREVENT INTERFERENCE WITH OR DAMAGE TO THESE OR OTHER FACILITIES DURING THE COURSE OF CONSTRUCTION.
2. THE THRUWAY AUTHORITY'S FIBER OPTIC SYSTEM IS LOCATED WITHIN THE WORK LIMITS OF THIS PROJECT. THE FIBER OPTIC LOCATION VARIES AND ITS APPROXIMATE LOCATION IS SHOWN ON THE GENERAL PLANS. THE CONTRACTOR SHALL CONTACT "UDIG NEW YORK" BY CALLING 811 OR 800-962-7962 PRIOR TO ANY WORK TO VERIFY THE EXACT LOCATION.
3. THE CONTRACTOR MAY BE REQUIRED TO EXCAVATE AND BACKFILL TEST PITS, AS DIRECTED BY THE ENGINEER, TO LOCATE FIBER OPTIC INFRASTRUCTURE, INCLUDING CONDUITS, HANDHOLES AND MANHOLES. THE COST FOR THIS WORK WILL BE PAID UNDER ITEM 206.05 - TEST PIT EXCAVATION (EA).
4. IF ANY VERTICAL OR HORIZONTAL RELOCATION OF THE FIBER OPTIC LINE IS REQUIRED, AS DETERMINED BY THE ENGINEER, WORK SHALL BE COORDINATED WITH ADESTA, AN ALLIED UNIVERSAL COMPANY BY CONTACTING ANDREW CONKLIN AT 518-869-5053.
5. WARNING - EXISTING UNDERGROUND UTILITIES MAY BE LOCATED WITHIN THE WORK LIMITS AND MAY BE ENCOUNTERED DURING CONSTRUCTION. EXTREME CARE SHOULD BE EXERCISED TO AVOID DAMAGE TO THESE FACILITIES. ANY DAMAGE SHALL BE IMMEDIATELY REPORTED TO THE ENGINEER AND TO THE OWNER OF THE UTILITY. THE CONTRACTOR IS RESPONSIBLE FOR THE COST OF REPAIRS. IN ACCORDANCE WITH 16NYCRR, PART 753, "PROTECTION OF UNDERGROUND FACILITIES", DIG SAFELY NEW YORK SHALL BE CONTACTED PRIOR TO ANY EXCAVATION AT 1-800-962-7962 OR 811. THRUWAY AUTHORITY UTILITIES WILL BE LOCATED BY THRUWAY STAFF.

**RECONSTRUCTION**

1. THE CONTRACTOR SHALL EXAMINE AND VERIFY, IN THE FIELD, ALL CONDITIONS AND DIMENSIONS. DIMENSIONS OF THE EXISTING STRUCTURES SHOWN ON THESE PLANS ARE FOR GENERAL REFERENCE ONLY. THEY HAVE BEEN TAKEN FROM THE ORIGINAL CONSTRUCTION OR SUBSEQUENT REHABILITATION DRAWINGS AND ARE NOT GUARANTEED. THE CONTRACTOR SHALL TAKE ALL SUCH FIELD MEASUREMENTS TO ASSURE PROPER FIT OF THE FINISHED WORK, AND THE CONTRACTOR SHALL ASSUME FULL RESPONSIBILITY FOR THEIR ACCURACY. IF FIELD CONDITIONS AND DIMENSIONS DIFFER FROM THOSE SHOWN ON THE PLANS, THE CONTRACTOR SHALL USE THE FIELD CONDITIONS AND DIMENSIONS AND MAKE THE APPROPRIATE CHANGES TO THOSE SHOWN ON THE PLANS, AS APPROVED BY THE ENGINEER. WHEN SHOP DRAWINGS BASED ON FIELD MEASUREMENTS ARE SUBMITTED FOR APPROVAL, THE FIELD MEASUREMENTS MADE SHALL BE INDICATED ON THE SHOP DRAWINGS SUBMITTED FOR REFERENCE OF THE REVIEWER.
2. THE CONTRACTOR WILL BE HELD RESPONSIBLE FOR ALL DAMAGE TO THE EXISTING FACILITY CAUSED BY WORK OPERATIONS AND SHALL REPAIR ALL DAMAGE WITHOUT COST TO THE AUTHORITY, AND TO THE SATISFACTION OF THE ENGINEER.
3. THE CONTRACTOR SHALL PERFORM ALL WORK WITH CARE SO THAT ANY MATERIALS WHICH ARE TO REMAIN IN PLACE, OR WHICH ARE TO REMAIN THE PROPERTY OF THE AUTHORITY, WILL NOT BE DAMAGED. IF THE CONTRACTOR DAMAGES ANY MATERIALS WHICH ARE TO REMAIN IN PLACE, OR WHICH ARE TO REMAIN THE PROPERTY OF THE AUTHORITY, THE DAMAGED MATERIAL SHALL BE REPAIRED OR REPLACED IN A MANNER SATISFACTORY TO THE ENGINEER AT THE EXPENSE OF THE CONTRACTOR.
4. THE CONTRACTOR SHALL CONDUCT HIS/HER REMOVAL OPERATIONS TO THE SATISFACTION OF THE ENGINEER SO AS NOT TO UNDULY DISTURB UNDERLYING MATERIALS WHICH ARE TO REMAIN IN PLACE.

**REMOVAL, EXCAVATION AND BACKFILL**

1. CARE SHALL BE TAKEN TO RETAIN NATURAL GROWTH AND PREVENT DAMAGE TO TREES WITHIN AND OUTSIDE THE LIMITS OF CONSTRUCTION, AND NOT SCHEDULED FOR REMOVAL. ANY DAMAGE CAUSED TO THIS NATURAL GROWTH SHALL BE RESTORED AT THE EXPENSE OF THE CONTRACTOR AS DIRECTED BY THE ENGINEER.
2. THE CONTRACTOR SHALL PROVIDE ALL TEMPORARY SUPPORTS, BRACING AND OTHER DEVICES REQUIRED OR DIRECTED BY THE ENGINEER TO PROTECT THE SAFETY OF THE ADJACENT STRUCTURES, ROADWAY AND UTILITIES.
3. SHOULDER AREAS DISTURBED BY THE CONTRACTOR, AS PART OF THE WORK TO BE PERFORMED UNDER THIS CONTRACT, SHALL BE RESTORED AS SPECIFIED AND TO THE SATISFACTION OF THE ENGINEER. ALL DISTURBED GRASS AREAS SHALL BE GRADED IN A MANNER APPROVED BY THE ENGINEER AND SEEDED AS SPECIFIED IN THE STANDARD SEEDING ITEM. THE COST OF THIS WORK SHALL BE INCLUDED IN THE BID PRICE FOR THE VARIOUS ITEMS IN THE CONTRACT AND NO SEPARATE PAYMENT SHALL BE MADE.
4. STREAM CONSERVATION: THE CONTRACTOR SHALL CONDUCT THEIR OPERATIONS TO THE SATISFACTION OF THE ENGINEER TO PREVENT OR REDUCE TO A MINIMUM ANY DAMAGE TO ANY STREAM FROM POLLUTION BY DEBRIS, SEDIMENT OR OTHER FOREIGN MATERIAL, OR FROM THE MANIPULATION OF EQUIPMENT AND/OR MATERIALS IN OR NEAR SUCH STREAMS. THE CONTRACTOR SHALL NOT RETURN DIRECTLY TO A STREAM, OR TO A DITCH IMMEDIATELY FLOWING INTO A STREAM, ANY WATER WHICH HAS BEEN USED FOR WASH PURPOSES OR OTHER SIMILAR OPERATIONS WHICH COULD CAUSE THIS WATER TO BECOME POLLUTED WITH SAND, SILT, CEMENT, OIL, OR OTHER IMPURITIES. IF THE CONTRACTOR USES WATER FROM A STREAM, THE CONTRACTOR SHALL CONSTRUCT AN INTAKE OR TEMPORARY DAM TO PROTECT AND MAINTAIN WATER RIGHTS AND TO SUSTAIN FISH LIFE DOWNSTEAM. THESE TEMPORARY MEASURES SHALL BE REMOVED AND THE AREA RESTORED AT THE COMPLETION OF THE WORK.

**PROTECTION OF WETLANDS**

1. THE CONTRACTOR SHALL AVOID ENTRY INTO AND CONDUCT OPERATIONS TO PREVENT ANY DAMAGE OR ADVERSE IMPACTS TO STATE AND FEDERAL PROTECTED WETLAND AREAS INCLUDING THE STATE 100 FOOT ADJACENT AREA (BUFFER) WITHIN OR CONTIGUOUS TO THE PROJECT. EXCEPTIONS ARE ONLY AS ORDERED BY THE ENGINEER AND APPROVED BY REGULATORY AGENCIES IN ACCORDANCE WITH PROJECT REQUIREMENTS. ALL WETLAND AREAS SHOWN ON THE PLANS ADJACENT TO CLEARING AND GRUBBING AND SLOPE FLATTENING ZONES SHALL BE PROTECTED AND LEFT UNDISTURBED. ACTIVITIES WHICH ARE NOT TO ENCRACH ON WETLANDS INCLUDE, BUT ARE NOT LIMITED TO, MOVEMENT OF VEHICLES, CONSTRUCTION STAGING, AND IMPLEMENTATION OF EROSION CONTROL MEASURES AND SPREADING OF SPOILED MATERIAL.

**SOIL EROSION AND SEDIMENT CONTROL**

1. ALL TEMPORARY EROSION AND SEDIMENT CONTROL MEASURES SHALL BE FURNISHED, INSPECTED, MONITORED AND MAINTAINED AS SPECIFIED IN THE STANDARD SPECIFICATIONS.
2. THE LOCATIONS OF EROSION AND SEDIMENT CONTROL MEASURES, AS INDICATED IN THE CONTRACT DOCUMENTS, MAY REQUIRE FIELD ADJUSTMENTS DUE TO THE SEQUENCE OF CONSTRUCTION ACTIVITIES, CONSTRUCTION METHODS OR SITE CONDITIONS.
3. THE ENGINEER SHALL BE NOTIFIED OF ANY SIGNIFICANT CHANGES TO THE EROSION AND SEDIMENT CONTROL MEASURES INDICATED IN THE CONTRACT DOCUMENTS.
4. ALL DREGDED AND EXCAVATED MATERIAL THAT IS DISPOSED OF ON AN UPLAND SITE SHALL BE SUITABLY STABILIZED WITH SEED AND MULCH ACCORDING TO STANDARD SPECIFICATION SECTION 209 SO THAT IT CANNOT REASONABLY RE-ENTER ANY WATER BODY OR WETLAND AREA.
5. INSPECTION, PERIODIC CLEANING, AND MAINTENANCE OF TEMPORARY SOIL EROSION AND POLLUTION CONTROL DEVICES SHALL BE PERFORMED ON A SCHEDULE BASIS ACCORDING TO STANDARD SPECIFICATION SECTION 209. THE COST FOR INSTALLING, CLEANING AND REMOVING TEMPORARY SOIL EROSION AND WATER POLLUTION CONTROL DEVICES SHALL BE INCLUDED IN THE APPROPRIATE ITEMS IN THE CONTRACT.
6. ALL CONTROL MEASURES SHALL BE PLACED PRIOR TO STARTING WORK OPERATIONS UNLESS OTHERWISE NOTED IN THE CONTRACT DOCUMENTS.
7. ALL NECESSARY PRECAUTIONS SHALL BE TAKEN TO PREVENT CONTAMINATION OF ALL STREAMS AND WATERWAYS BY SILT, SEDIMENT, FUELS, SOLVENTS, LUBRICANTS, EPOXY COATINGS, CONCRETE LEACHATE, AND ALL OTHER POLLUTANTS ASSOCIATED WITH CONSTRUCTION AND CONSTRUCTION PROCEDURES.
8. DURING CONSTRUCTION, NO WET OR FRESH CONCRETE OR LEACHATE SHALL BE ALLOWED TO ESCAPE INTO ANY WATERS, NOR SHALL WASHINGS FROM CONCRETE TRUCKS, MIXERS AND OTHER DEVICES BE ALLOWED TO ENTER ANY WETLANDS OR WATERS.
9. THE CONTRACTOR SHALL MAINTAIN EXISTING DRAINAGE PATTERNS DURING ALL PHASES OF CONSTRUCTION.
10. DUMP TRUCKS HAULING MATERIAL TO AND FROM THE CONSTRUCTION SITE THAT ARE SUSCEPTIBLE TO BLOWING WIND SHALL BE COVERED WITH A TARPULIN.
11. ADDITIONAL QUANTITIES FOR EROSION CONTROL MEASURES MAY BE REQUIRED A.O.B.E. PAYMENT FOR ADDITIONAL WORK WILL BE MADE UNDER THE APPROPRIATE ITEMS IN THE CONTRACT.
12. ALL METHODS AND EQUIPMENT PROPOSED BY THE CONTRACTOR TO ACCOMPLISH THE WORK SHALL BE SUBJECT TO THE APPROVAL OF THE ENGINEER.
13. AT THE COMPLETION OF CONSTRUCTION AND PERMANENT SOIL STABILIZATION, SEDIMENT SHALL BE REMOVED FROM THE TEMPORARY EROSION AND SEDIMENT CONTROL MEASURES, DRAINAGE STRUCTURES AND DRAINAGE SWALES. THE COST FOR SEDIMENT REMOVAL AND GROUND RESTORATION REQUIRED AS A RESULT OF ANY SEDIMENT BUILD-UP SHALL BE INCLUDED IN THE COST BID FOR THE SEDIMENT CONTROL ITEMS.

**WORK ZONE TRAFFIC CONTROL**

1. WORK ZONE TRAFFIC CONTROL SHALL CONFORM TO THE MANUAL ON UNIFORM TRAFFIC CONTROL DEVICES (MUTCD), THE NEW YORK STATE SUPPLEMENT, AND THE CONTRACT DOCUMENTS.
2. DISTANCES SHOWN ARE APPROXIMATE ONLY AND MAY BE MODIFIED BY THE ENGINEER.
3. THE SIGNING SHOWN IS A MINIMUM ONLY. ADDITIONAL SIGNING MAY BE REQUIRED, AS ORDERED BY THE ENGINEER, TO MEET TRAFFIC AND FIELD CONDITIONS.
4. DURING NON-WORKING HOURS, ALL CONSTRUCTION EQUIPMENT AND MATERIALS SHALL BE STORED AT LEAST 30 FEET FROM THE EDGE OF PAVEMENT OR BE PROTECTED BY A GUIDE RAIL OR BARRIER SYSTEM APPROVED BY THE ENGINEER.

**MISCELLANEOUS**

1. ADDITIONAL "NOTES" WILL BE FOUND ON SUBSEQUENT SHEETS OF THE CONTRACT PLANS. SUCH "NOTES", WHILE PERTAINING TO THE SPECIFIC SHEETS THEY ARE PLACED ON, ALSO SUPPLEMENT THE GENERAL NOTES LISTED HEREIN.
2. NO SPOIL AREA FOR SURPLUS MATERIAL IS AVAILABLE FOR THIS CONTRACT WITHIN AUTHORITY RIGHT-OF-WAY. THEREFORE, ALL MATERIAL TO BE REMOVED FROM THE JOB SITE SHALL BE DISPOSED OF AND/OR MANAGED BY THE CONTRACTOR OFF AUTHORITY PROPERTY, IN ACCORDANCE WITH THE OFF-SITE OPTIONS OF THE SPOIL REQUIREMENTS OF §107-10 MANAGING SURPLUS MATERIAL AND WASTE. THE LOCATION(S) FOR OFFSITE DISPOSAL SHALL BE SUBMITTED TO THE PROJECT ENGINEER FOR ACCEPTANCE PRIOR TO REMOVAL FROM THE SITE. THE CONTRACTOR SHALL PROVIDE THE AUTHORITY A COPY OF ALL EASEMENTS AND/OR AGREEMENT LETTERS RECEIVED FROM LANDOWNER(S) OF OFF-SITE DISPOSAL AREA(S) PRIOR TO DISPOSAL OF ANY MATERIAL. THE EASEMENTS AND/OR AGREEMENT LETTERS MUST INCLUDE A STATEMENT BY THE CONTRACTOR AND THE LANDOWNER THAT THE DISPOSAL OF THE MATERIAL IS IN COMPLIANCE WITH ALL APPLICABLE FEDERAL, STATE AND LOCAL LAWS AND REGULATIONS. ALL COSTS ASSOCIATED WITH THE SPOIL AREA AND REMOVAL OF SPOIL MATERIAL SHALL BE INCLUDED IN THE VARIOUS ITEMS OF THE CONTRACT.
3. INFORMATION REGARDING THE MAINTENANCE OF EXISTING ROADSIDE SIGNS, DELINEATORS AND MARKERS IS INCLUDED IN NYSTA STANDARD SHEET TA 646-01: RIGHT SHOULDER MILEPOST AND TENTH-MILEPOST MARKERS SHALL BE MAINTAINED AT ALL TIMES DURING ALL STAGES OF WORK. WHERE WORK OPERATIONS REQUIRE TEMPORARY RELOCATION OF THESE MARKERS, THEY SHALL BE PLACED ADJACENT TO THE WORK AREA WITHIN VIEW OF THE TRAVELED WAY. UPON COMPLETION OF THE WORK OPERATIONS, OR AS DIRECTED BY THE ENGINEER, THE MARKERS SHALL BE RESET TO THEIR ORIGINAL POSITION, UNLESS OTHERWISE SHOWN IN THE CONTRACT DOCUMENTS, THE RELOCATION AND RESETTING OF THESE MARKERS SHALL BE AT NO COST TO THE AUTHORITY.

**WORK TO BE DONE**

THE FOLLOWING IS A GENERAL DESCRIPTION OF WORK TO BE DONE UNDER THIS CONTRACT WITHIN THE WORK LIMITS SHOWN. THE INTENT IS TO GIVE THE CONTRACTOR A GENERAL DESCRIPTION OF THE WORK INVOLVED AND IS NOT A COMPLETE LISTING OF THE WORK TO BE DONE. ALL DETAILED WORK ITEMS NOT INCLUDED WITHIN THESE NOTES SHALL BE PERFORMED IN ACCORDANCE WITH THE CONTRACT DOCUMENTS.

1. BASIC WORK ZONE TRAFFIC CONTROL.
2. GUIDE RAILING REMOVAL AND INSTALLATION.
3. REFERENCE MARKER REMOVAL AND INSTALLATION.
4. CLEAN, GRADE RESHAPE EXISTING ROADSIDE.
5. PLACE SHOULDER BACKUP.
6. CLEAR AND GRUB ALONG ROCK SLOPES.
7. CLEAN DITCHES ALONG TOE OF ROCK SLOPES (DWG. MD-3).
8. REMOVE U-TURN PAVEMENT AT MP 212.55.
9. INSTALL SIGNS (DWG. ST-1).
10. INSTALL MEDIAN DRAINAGE (DWG. MD-3).
11. SITE RESTORATION AND CLEAN-UP.

PW/J  
CHECKED BY: TW  
DRAFTED BY: DW  
CHECKED BY: TW  
DESIGNED BY: DW  
DESIGN SUPERVISOR: JC

ALTERED ON:	AFFIXED ON:
SIGNATURE: STAMP:	SIGNATURE: STAMP:
	

IT IS A VIOLATION OF LAW FOR ANY PERSON, UNLESS THEY ARE ACTING UNDER THE DIRECTION OF A LICENSED PROFESSIONAL ENGINEER, ARCHITECT, LANDSCAPE ARCHITECT, OR LAND SURVEYOR, TO ALTER AN ITEM IN ANY WAY. IF AN ITEM BEARING THE STAMP OF A LICENSED PROFESSIONAL IS ALTERED, THE ALTERING ENGINEER, ARCHITECT, LANDSCAPE ARCHITECT, OR LAND SURVEYOR SHALL STAMP THE DOCUMENT AND INCLUDE THE NOTATION "ALTERED BY" FOLLOWED BY THEIR SIGNATURE, THE DATE OF SUCH ALTERATION, AND A SPECIFIC DESCRIPTION OF THE ALTERATION.

REVISIONS			
DATE	DESCRIPTION	BY	SYM.

	TITLE OF PROJECT SAFETY UPGRADES	CONTRACT NUMBER: TAS 26-1
	LOCATION OF PROJECT SYRACUSE DIVISION MP 210.3 TO MP 220	DATE: 05/2025
TITLE OF DRAWING GENERAL NOTES	DRAWING NUMBER: GNN-1	

# GUIDE RAILING TABLE

Location	Approx. Milepost	Direction	EA	FT	EA	LF	EA	EA	EA	LF	FT	EA	EA	FT	LF	EA	FT	LF	LF	FT	FT	FT	FT	EA	EA	EA	EA	EA	EA	EA	EA	
1	210.249 - 210.311	WB-R WB D Ramp	-	-	-	-	-	-	-	-	-	-	-	1850.0	-	-	-	-	-	-	-	-	1874.0	-	-	-	-	-	1.0	1.0	-	-
2	Exit 29A	WB-L D Ramp	-	-	-	-	-	-	-	25.0	600.0	1.0	-	-	-	-	50.0	-	-	-	-	675.0	-	50.0	-	-	-	-	-	-	1.0	-
3	210.489 - 210.951	WB-R	1.0	1926.0	-	180.0	-	-	1.0	-	-	-	-	-	-	-	-	-	-	-	-	1450.0	-	-	608.0	-	-	1.0	-	-	-	
4/5	WB A R- 211.126	WB- A Ramp	1.0	2502.0	-	-	1.0	1.0	-	-	-	-	-	-	-	-	-	-	-	-	1087.5	225.0	-	1045.0	1.0	1.0	1.0	1.0	-	-	-	
6	211.552- 212.559	WB-R	-	-	1.0	-	-	-	-	-	-	-	-	3562.5	925.0	1.0	-	702.0	-	-	-	4487.5	-	-	54.0	1.0	-	-	1.0	1.0	-	
7	212.970 - 213.669	WB-R	-	-	-	-	-	-	-	-	3125.0	1.0	-	-	-	-	-	-	-	-	-	3125.0	-	-	-	1.0	-	-	-	-	88.0	
8	213.700- 214.800	WB-R	-	-	-	-	-	1.0	-	-	-	-	-	3637.5	-	1.0	-	-	-	-	-	3625.0	-	-	-	1.0	-	-	1.0	1.0	1.0	-
9	214.990 - 215.192	WB-R	-	-	-	-	-	-	-	-	-	-	1.0	1000.0	-	1.0	-	-	-	-	-	925.0	75.0	-	-	1.0	1.0	-	-	-	-	
10	215.357 - 215.7	WB-R	-	-	-	-	-	-	-	-	1562.5	1.0	-	-	-	-	-	-	-	-	-	1612.5	-	-	-	1.0	-	-	-	1.0	-	56.0
11	215.916 - 216.166	WB-R	-	-	-	-	-	-	-	-	587.5	1.0	-	-	-	-	-	-	-	-	-	587.5	-	-	-	1.0	-	-	-	-	-	408.0
<b>SUBTOTAL</b>			2.0	4428.0	1.0	180.0	1.0	2.0	1.0	25.0	5875.0	4.0	1.0	10050.0	925.0	3.0	50.0	702.0	62.5	17575.0	300.0	50.0	3581.0	8.0	2.0	2.0	2.0	5.0	3.0	1.0	1.0	552.0

### GUIDE RAIL DOWNTIME RESTRICTIONS

- ALL RIGHT SIDE GUIDE RAIL SHALL BE REPLACED ON THE SAME DAY AS REMOVED. INSTALLATION OF NEW RAIL SHALL BEGIN AS SOON AS PRACTICAL AFTER REMOVAL OF EXISTING RAIL. WORK AT EACH INDIVIDUAL LOCATION SHALL CONTINUE UNTIL ALL RAIL AT THE LOCATION HAS BEEN INSTALLED.
- WHEN RIGHT SIDE GUIDE RAIL CANNOT BE REPLACED ON THE SAME DAY AS REMOVED:
  - THE WORK AREA SHALL BE DELINEATED ACCORDING TO THE SHOULDER CLOSURE PLAN SHOWN ON NYSTA STANDARD SHEET TA 619-03; AND
  - THE GUIDE RAIL SHALL BE REPLACED WITHIN THE MAXIMUM OUT-OF-SERVICE TIME DURATION OF 2 CALENDAR DAYS. THE OUT-OF-SERVICE TIME DURATION FOR AN INDIVIDUAL LOCATION WILL BE MEASURED FROM THE FIRST DAY DISMANTLING AT THAT LOCATION BEGINS TO THE DAY OF COMPLETE INSTALLATION OF THE RAIL AND ITS END ASSEMBLIES.
- MEDIAN BARRIER SHALL BE REPLACED ON THE SAME DAY AS REMOVED. INSTALLATION OF NEW RAIL AND BARRIER SHALL BEGIN AS SOON AS PRACTICAL AFTER REMOVAL OF EXISTING RAIL AND BARRIER. WORK AT EACH INDIVIDUAL LOCATION SHALL CONTINUE UNTIL ALL RAIL AND BARRIER AT THE LOCATION HAS BEEN INSTALLED. NO GAP SHALL BE LEFT BETWEEN NEW AND OLD RAIL/BARRIER AT THE CONCLUSION OF EACH WORK SHIFT.
- PIER PROTECTION SHALL BE REPLACED ON THE SAME DAY AS REMOVED.

ALTERED ON:	AFFIXED ON:
SIGNATURE: STAMP:	SIGNATURE: STAMP:



IT IS A VIOLATION OF LAW FOR ANY PERSON, UNLESS THEY ARE ACTING UNDER THE DIRECTION OF A LICENSED PROFESSIONAL ENGINEER, ARCHITECT, LANDSCAPE ARCHITECT, OR LAND SURVEYOR, TO ALTER AN ITEM IN ANY WAY. IF AN ITEM BEARING THE STAMP OF A LICENSED PROFESSIONAL IS ALTERED, THE ALTERING ENGINEER, ARCHITECT, LANDSCAPE ARCHITECT, OR LAND SURVEYOR SHALL STAMP THE DOCUMENT AND INCLUDE THE NOTATION "ALTERED BY" FOLLOWED BY THEIR SIGNATURE, THE DATE OF SUCH ALTERATION, AND A SPECIFIC DESCRIPTION OF THE ALTERATION.

REVISIONS			
DATE	DESCRIPTION	BY	SYM.



TITLE OF PROJECT SAFETY UPGRADES	CONTRACT NUMBER: TAS 26-1
LOCATION OF PROJECT SYRACUSE DIVISION MP 210.3 TO MP 220	DATE: 05/2025
TITLE OF DRAWING GUIDE RAIL TABLE	DRAWING NUMBER: GRT-1

GUIDE RAILING TABLE			587.1002 BOX BEAM BRIDGE RAIL, TWO RAIL	ITEM 606.10 BOX BEAM BARRIER	ITEM 606.120D1 BOX BEAM END PIECE	ITEM 606.18 WEAK-POST, CORRUGATED BEAM GUIDE RAIL	ITEM 606.22 ANCHORAGE UNITS FOR CORRUGATED BEAM GUIDE RAILING	ITEM 606.2701 HPBO (MOD.) CORRUGATED BEAM GUIDE RAILING	ITEM 606.2703 ANCHORAGE UNITS FOR HPBO (MOD.) CORRUGATED BEAM GUIDE RAILING	ITEM 606.71 REMOVING AND DISPOSING CORRUGATED BEAM GUIDE RAILING	ITEM 606.7101 REMOVING AND DISPOSING HPBO (MOD.) CORRUGATED BEAM GUIDE RAILING	ITEM 606.73 REMOVING AND DISPOSING BOX BEAM GUIDE RAILING	ITEM 606.7910 REMOVING AND DISPOSING ANCHORAGE UNITS FOR CORRUGATED BEAMGUIDE RAILING AND MEDIAN BARRIER	ITEM 606.8103-25 REMOVING AND DISPOSING GUIDE RAIL TRANSITION CORRUGATED BEAM TO BOX BEAM (ONE OR TWO WAY OPERATION) INCLUDING TRANSITION ITEM 606.8902	TRANSITION: HEAVY POSTS BLOCKED OUT (MOD.) CORRUGATED BEAMGUIDE RAILING TO WEAK POST CORRUGATED BEAM GUIDE RAILING	ITEM 606.92010125 REPLACE GUIDE RAIL SPICE BOLTS
Location	Approx. Milepost	Direction	FT	FT	EA	FT	EA	FT	EA	FT	FT	FT	EA	EA	EA	EA
12	216.251 - 216.350	WB-R	—	—	—	—	—	—	—	—	—	—	—	—	—	288.0
13	216.528 - 216.890	WB-R	—	—	—	1462.5	1.0	250.0	—	1512.5	250.0	—	1.0	—	1.0	—
14	216.941 - 217.535	WB-R	—	—	—	2137.5	1.0	—	—	2137.5	—	—	1.0	—	—	520.0
15	217.636 - 217.780	WB-R	—	—	—	—	—	662.5	1.0	412.5	250.0	—	1.0	—	—	—
16	218.081 - 219.366	WB-R Exit 30 D Ramp	—	—	—	5250.0	—	1862.5	—	7050.0	250.0	—	—	—	3.0	—
17	Exit 30	WB-R Exit 30 D Ramp	—	—	—	—	—	—	—	—	—	—	—	—	—	—
18	Exit 30 A - 220.000	WB-R	—	—	—	—	—	712.5	—	712.5	—	—	—	—	—	—
19	220.000 - 219.884	EB-R Exit 30 D Ramp	—	—	—	—	—	—	—	—	—	—	—	—	—	—
20	219.802 - 219.632	EB-R	32.0	324.0	1.0	—	—	—	—	250.0	—	32.0	1.0	1.0	—	—
21	219.522 - 217.934	EB-R	—	—	—	3650.0	—	612.5	—	4187.5	137.5	—	—	—	1.0	1912.0
22	217.814 - 217.715	EB-R	—	—	—	—	—	—	—	—	—	—	—	—	—	240.0
<b>SUBTOTAL</b>			<b>32.0</b>	<b>324.0</b>	<b>1.0</b>	<b>12500.0</b>	<b>2.0</b>	<b>4100.0</b>	<b>1.0</b>	<b>16262.5</b>	<b>887.5</b>	<b>32.0</b>	<b>4.0</b>	<b>1.0</b>	<b>5.0</b>	<b>2960.0</b>

**GUIDE RAIL DOWNTIME RESTRICTIONS**

- ALL RIGHT SIDE GUIDE RAIL SHALL BE REPLACED ON THE SAME DAY AS REMOVED. INSTALLATION OF NEW RAIL SHALL BEGIN AS SOON AS PRACTICAL AFTER REMOVAL OF EXISTING RAIL. WORK AT EACH INDIVIDUAL LOCATION SHALL CONTINUE UNTIL ALL RAIL AT THE LOCATION HAS BEEN INSTALLED.
- WHEN RIGHT SIDE GUIDE RAIL CANNOT BE REPLACED ON THE SAME DAY AS REMOVED:
  - THE WORK AREA SHALL BE DELINEATED ACCORDING TO THE SHOULDER CLOSURE PLAN SHOWN ON NYSTA STANDARD SHEET TA 619-03; AND
  - THE GUIDE RAIL SHALL BE REPLACED WITHIN THE MAXIMUM OUT-OF-SERVICE TIME DURATION OF 2 CALENDAR DAYS. THE OUT-OF-SERVICE TIME DURATION FOR AN INDIVIDUAL LOCATION WILL BE MEASURED FROM THE FIRST DAY DISMANTLING AT THAT LOCATION BEGINS TO THE DAY OF COMPLETE INSTALLATION OF THE RAIL AND ITS END ASSEMBLIES.
- MEDIAN BARRIER SHALL BE REPLACED ON THE SAME DAY AS REMOVED. INSTALLATION OF NEW RAIL AND BARRIER SHALL BEGIN AS SOON AS PRACTICAL AFTER REMOVAL OF EXISTING RAIL AND BARRIER. WORK AT EACH INDIVIDUAL LOCATION SHALL CONTINUE UNTIL ALL RAIL AND BARRIER AT THE LOCATION HAS BEEN INSTALLED. NO GAP SHALL BE LEFT BETWEEN NEW AND OLD RAIL/BARRIER AT THE CONCLUSION OF EACH WORK SHIFT.
- PIER PROTECTION SHALL BE REPLACED ON THE SAME DAY AS REMOVED.

ALTERED ON:	AFFIXED ON:
SIGNATURE: STAMP:	SIGNATURE: STAMP:



IT IS A VIOLATION OF LAW FOR ANY PERSON, UNLESS THEY ARE ACTING UNDER THE DIRECTION OF A LICENSED PROFESSIONAL ENGINEER, ARCHITECT, LANDSCAPE ARCHITECT, OR LAND SURVEYOR, TO ALTER AN ITEM IN ANY WAY. IF AN ITEM BEARING THE STAMP OF A LICENSED PROFESSIONAL IS ALTERED, THE ALTERING ENGINEER, ARCHITECT, LANDSCAPE ARCHITECT, OR LAND SURVEYOR SHALL STAMP THE DOCUMENT AND INCLUDE THE NOTATION "ALTERED BY" FOLLOWED BY THEIR SIGNATURE, THE DATE OF SUCH ALTERATION, AND A SPECIFIC DESCRIPTION OF THE ALTERATION.

REVISIONS			
DATE	DESCRIPTION	BY	SYM.

	TITLE OF PROJECT SAFETY UPGRADES	CONTRACT NUMBER: TAS 26-1
	LOCATION OF PROJECT SYRACUSE DIVISION MP 210.3 TO MP 220	DATE: 05/2025
	TITLE OF DRAWING GUIDE RAIL TABLE	DRAWING NUMBER: GRT-2

GUIDE RAILING TABLE			ITEM 606.10 BOX BEAM BARRIER	ITEM 606.120103 BOX BEAM GUIDE RAILING END ASSEMBLY, TYPE I WITH 1.8 FT EXTENSION	ITEM 606.120101 BOX BEAM END PIECE	ITEM 606.1203 BOX BEAM END ASSEMBLY, TYPE III	ITEM 606.18 WEAK-POST, CORRUGATED BEAM GUIDE RAIL	ITEM 606.22 ANCHORAGE UNITS FOR CORRUGATED BEAM GUIDE RAILING	ITEM 606.27 HEAVY POST BLOCKED-OUT (MOD.) CORRUGATED BEAM GUIDE RAILING END TERMINAL (ENERGY- ABSORBING)	ITEM 606.2701 HPBO (MOD.) CORRUGATED BEAM GUIDE RAILING	ITEM 606.2702 HPBO (MOD.) CORRUGATED BEAM GUIDE RAILING WITH EXTRA LONGPOSTS	ITEM 606.2703 ANCHORAGE UNITS FOR HPBO (MOD.) CORRUGATED BEAM GUIDE RAILING	ITEM 606.5801 RESETTING HEAVY POST BLOCKED-OUT (MOD.) CORRUGATED BEAM GUIDE RAILING (NEW POSTS)	ITEM 606.71 REMOVING AND DISPOSING CORRUGATED BEAM GUIDE RAILING	ITEM 606.73 REMOVING AND DISPOSING BOX BEAM GUIDE RAILING	ITEM 606.7910 REMOVING AND DISPOSING ANCHORAGE UNITS FOR CORRUGATED BEAM GUIDE RAILING AND MEDIAN BARRIER	ITEM 606.7911 REMOVING AND DISPOSING WEAK AND HEAVY POST CORRUGATED BEAM ENERGY ABSORBING TERMINALS	ITEM 606.7921 REMOVING AND DISPOSING BOX BEAM GUIDE RAILING ENERGY ABSORBING TERMINAL	ITEM 606.8103--25 REMOVING AND DISPOSING GUIDE RAIL TRANSITION CORRUGATED BEAM TO BOX BEAM (ONE OR TWO WAY OPERATION) INCLUDING TRANSITION	ITEM 606.8901 TRANSITION: HEAVY POSTS BLOCKED OUT (MOD.) CORRUGATED GUIDERAILING TO BOX BEAM GUIDE RAILING	ITEM 606.8902 TRANSITION: HEAVY POSTS BLOCKED OUT (MOD.) CORRUGATED BEAM GUIDE RAILING TO WEAK POST CORRUGATED BEAM GUIDE RAILING	ITEM 606.92010125 REPLACE GUIDE RAIL SPICE BOLTS	
Location	Approx. Milepost	Direction	FT	EA	EA	EA	FT	EA	EA	FT	LF	EA	LF	FT	FT	EA	EA	EA	EA	EA	EA	EA	
23	217.464 - 217.362	EB-R	-	-	-	-	-	-	-	-	-	-	-	-	-	-	-	-	-	-	-	-	
24	217.311- 217.153	EB-R	-	-	-	-	-	-	-	-	-	-	-	-	-	-	-	-	-	-	-	456.0	
25	216.981 - 216.889	EB-R	-	-	-	-	-	-	1.0	-	-	-	-	-	-	-	1.0	-	-	-	-	224.0	
25A	216.715- 216.630	EB-R	342.0	1.0	1.0	-	-	-	-	-	-	-	-	-	-	-	-	-	-	-	-	-	
26	216.533 - 216.067	EB-R	-	-	-	-	487.5	-	-	-	-	-	-	487.5	-	-	-	-	-	-	-	208.0	
27	215.587 - 215.428	EB-R	-	-	-	-	750.0	1.0	-	-	-	-	-	750.0	-	1.0	-	-	-	-	-	72.0	
28	215.086 - 213.932	EB-R	2826.0	-	-	-	-	-	-	762.5	1600.0	-	-	2775.0	2358.0	-	-	-	2.0	2.0	-	-	
29	213.164 - 213.019	EB-R	-	-	-	1.0	-	-	-	-	-	-	-	-	-	-	1.0	-	-	-	-	-	
30	212.727 - 211.890	EB-R	-	-	-	-	-	-	-	3200.0	387.5	1.0	87.5	3650.0	-	1.0	-	-	-	-	-	1.0	432.0
31	211.906 - 211.155	EB-R	-	-	-	-	3675.0	1.0	-	-	-	-	-	3675.0	-	1.0	-	-	-	-	-	160.0	
32	210.958 - 210.918	EB-R	-	-	-	-	-	-	-	-	-	-	-	-	-	-	-	-	-	-	-	-	
<b>SUBTOTAL</b>			3168.0	1.0	1.0	1.0	4912.5	2.0	1.0	3962.5	1987.5	1.0	87.5	11337.5	2358.0	3.0	1.0	1.0	2.0	2.0	1.0	1552.0	

**GUIDE RAIL DOWNTIME RESTRICTIONS**

- ALL RIGHT SIDE GUIDE RAIL SHALL BE REPLACED ON THE SAME DAY AS REMOVED. INSTALLATION OF NEW RAIL SHALL BEGIN AS SOON AS PRACTICAL AFTER REMOVAL OF EXISTING RAIL. WORK AT EACH INDIVIDUAL LOCATION SHALL CONTINUE UNTIL ALL RAIL AT THE LOCATION HAS BEEN INSTALLED.
- WHEN RIGHT SIDE GUIDE RAIL CANNOT BE REPLACED ON THE SAME DAY AS REMOVED:
  - THE WORK AREA SHALL BE DELINEATED ACCORDING TO THE SHOULDER CLOSURE PLAN SHOWN ON NYSTA STANDARD SHEET TA 619-03; AND
  - THE GUIDE RAIL SHALL BE REPLACED WITHIN THE MAXIMUM OUT-OF-SERVICE TIME DURATION OF 2 CALENDAR DAYS. THE OUT-OF-SERVICE TIME DURATION FOR AN INDIVIDUAL LOCATION WILL BE MEASURED FROM THE FIRST DAY DISMANTLING AT THAT LOCATION BEGINS TO THE DAY OF COMPLETE INSTALLATION OF THE RAIL AND ITS END ASSEMBLIES.
- MEDIAN BARRIER SHALL BE REPLACED ON THE SAME DAY AS REMOVED. INSTALLATION OF NEW RAIL AND BARRIER SHALL BEGIN AS SOON AS PRACTICAL AFTER REMOVAL OF EXISTING RAIL AND BARRIER. WORK AT EACH INDIVIDUAL LOCATION SHALL CONTINUE UNTIL ALL RAIL AND BARRIER AT THE LOCATION HAS BEEN INSTALLED. NO GAP SHALL BE LEFT BETWEEN NEW AND OLD RAIL/BARRIER AT THE CONCLUSION OF EACH WORK SHIFT.
- PIER PROTECTION SHALL BE REPLACED ON THE SAME DAY AS REMOVED.

ALTERED ON:	AFFIXED ON:
SIGNATURE: STAMP:	SIGNATURE: STAMP:



IT IS A VIOLATION OF LAW FOR ANY PERSON, UNLESS THEY ARE ACTING UNDER THE DIRECTION OF A LICENSED PROFESSIONAL ENGINEER, ARCHITECT, LANDSCAPE ARCHITECT, OR LAND SURVEYOR, TO ALTER AN ITEM IN ANY WAY. IF AN ITEM BEARING THE STAMP OF A LICENSED PROFESSIONAL IS ALTERED, THE ALTERING ENGINEER, ARCHITECT, LANDSCAPE ARCHITECT, OR LAND SURVEYOR SHALL STAMP THE DOCUMENT AND INCLUDE THE NOTATION "ALTERED BY" FOLLOWED BY THEIR SIGNATURE, THE DATE OF SUCH ALTERATION, AND A SPECIFIC DESCRIPTION OF THE ALTERATION.

REVISIONS			
DATE	DESCRIPTION	BY	SYM.



TITLE OF PROJECT SAFETY UPGRADES	CONTRACT NUMBER: TAS 26-1
LOCATION OF PROJECT SYRACUSE DIVISION MP 210.3 TO MP 220	DATE: 05/2025
TITLE OF DRAWING GUIDE RAIL TABLE	DRAWING NUMBER: GRT-3

GUIDE RAILING TABLE			ITEM 606.10 BOX BEAM BARRIER	ITEM 606.120101 BOX BEAM END PIECE	ITEM 606.1203 BOX BEAM END ASSEMBLY, TYPE III	ITEM 606.18 WEAK-POST, CORRUGATED BEAM GUIDE RAIL	ITEM 606.22 ANCHORAGE UNITS FOR CORRUGATED BEAM GUIDE RAILING	ITEM 606.2701 HPBO (MOD.) CORRUGATED BEAM GUIDE RAILING	ITEM 606.28 HEAVY POST BLOCKED-OUT (MOD.) CORRUGATED BEAM MEDIAN BARRIER TERMINAL (ENERGY- ABSORBING)	ITEM 606.2801 HPBO (MOD.) CORRUGATED BEAM MEDIAN BARRIER	ITEM 606.2802 ANCHORAGE UNITS FOR HPBO (MOD.) CORRUGATED BEAM MEDIAN BARRIER	ITEM 606.71 REMOVING AND DISPOSING CORRUGATED BEAM GUIDE RAILING	ITEM 606.7101 REMOVING AND DISPOSING HPBO (MOD.) CORRUGATED BEAM GUIDE RAILING	ITEM 606.72 REMOVING AND DISPOSING CORRUGATED BEAM MEDIAN BARRIER	ITEM 606.7201 REMOVING AND DISPOSING HEAVY POSTS BLOCKED-OUT (MOD.) CORRUGATED BEAM MEDIAN BARRIER	ITEM 606.7910 REMOVING AND DISPOSING ANCHORAGE UNITS FOR CORRUGATED BEAM GUIDE RAILING AND MEDIAN BARRIER	ITEM 606.7911 REMOVING AND DISPOSING WEAK AND HEAVY POST CORRUGATED BEAM ENERGY ABSORBING TERMINALS	ITEM 606.7921 REMOVING AND DISPOSING BOX BEAM GUIDE RAILING ENERGY ABSORBING TERMINAL	ITEM 606.8103-25 REMOVING AND DISPOSING GUIDE RAIL TRANSITION CORRUGATED BEAM TO BOX BEAM (ONE OR TWO WAY OPERATION) INCLUDING TRANSITION	ITEM 606.8901 TRANSITION: HEAVY POSTS BLOCKED OUT (MOD.) CORRUGATED GUIDERAILING TO BOX BEAM GUIDE RAILING	ITEM 606.8902 TRANSITION: HEAVY POSTS BLOCKED OUT (MOD.) CORRUGATED BEAM GUIDE RAILING TO WEAK POST CORRUGATED BEAM GUIDE RAILING	ITEM 606.92010125 REPLACE GUIDE RAIL SPICE BOLTS	
Location	Approx. Milepost	Direction	FT	EA	EA	FT	EA	FT	EA	FT	EA	FT	FT	FT	FT	EA	EA	EA	EA	EA	EA	EA	
33	210.848 - 210.711	EB-R	—	—	—	487.5	1.0	137.5	1.0	—	—	537.5	137.5	—	—	1.0	1.0	—	—	—	1.0	—	
34	29A Ramp - 210.575	EB-A Ramp	—	—	—	—	—	—	—	—	—	—	—	—	—	—	—	—	—	—	—	—	
35	210.525 - 210.238	EB-R	342.0	1.0	—	—	—	1112.5	—	—	—	1462.5	—	—	—	1.0	—	—	2.0	1.0	—	—	
36	210.249- 210.379	MED	—	—	—	—	—	575.0	—	50.0	1.0	575.0	—	50.0	—	1.0	—	—	2.0	2.0	—	—	
37	210.379- 211.391	MED	—	—	—	—	—	—	—	—	—	—	—	—	—	—	—	—	—	—	—	1328.0	
37A	210.639 - 211.366	MED	—	—	—	—	—	—	—	75.0	—	—	—	—	75.0	—	—	—	—	—	—	—	4880.0
38	210.885- 210.925	MED	—	—	1.0	—	—	—	—	—	—	—	—	—	—	—	—	1.0	—	—	—	—	
37B	211.401 - 211.411	MED	—	—	—	—	—	—	—	—	—	—	—	—	—	—	—	—	—	—	—	—	
39	211.401- 212.725	MED	—	—	—	—	—	—	—	3337.5	—	—	—	—	3337.5	—	—	—	—	—	—	—	3264.0
40	212.675- 212.725	MED	—	—	—	—	—	—	—	—	—	—	—	—	—	—	—	—	—	—	—	—	384.0
41	212.734- 213.954	MED	—	—	—	—	—	—	—	—	—	—	—	—	—	—	—	—	—	—	—	—	6768.0
<b>SUBTOTAL</b>			342.0	1.0	1.0	487.5	1.0	1825.0	1.0	3462.5	1.0	2575.0	137.5	50.0	3412.5	3.0	1.0	1.0	4.0	3.0	1.0	16624.0	

**GUIDE RAIL DOWNTIME RESTRICTIONS**

- ALL RIGHT SIDE GUIDE RAIL SHALL BE REPLACED ON THE SAME DAY AS REMOVED. INSTALLATION OF NEW RAIL SHALL BEGIN AS SOON AS PRACTICAL AFTER REMOVAL OF EXISTING RAIL. WORK AT EACH INDIVIDUAL LOCATION SHALL CONTINUE UNTIL ALL RAIL AT THE LOCATION HAS BEEN INSTALLED.
- WHEN RIGHT SIDE GUIDE RAIL CANNOT BE REPLACED ON THE SAME DAY AS REMOVED:
  - THE WORK AREA SHALL BE DELINEATED ACCORDING TO THE SHOULDER CLOSURE PLAN SHOWN ON NYSTA STANDARD SHEET TA 619-03; AND
  - THE GUIDE RAIL SHALL BE REPLACED WITHIN THE MAXIMUM OUT-OF-SERVICE TIME DURATION OF 2 CALENDAR DAYS. THE OUT-OF-SERVICE TIME DURATION FOR AN INDIVIDUAL LOCATION WILL BE MEASURED FROM THE FIRST DAY DISMANTLING AT THAT LOCATION BEGINS TO THE DAY OF COMPLETE INSTALLATION OF THE RAIL AND ITS END ASSEMBLIES.
- MEDIAN BARRIER SHALL BE REPLACED ON THE SAME DAY AS REMOVED. INSTALLATION OF NEW RAIL AND BARRIER SHALL BEGIN AS SOON AS PRACTICAL AFTER REMOVAL OF EXISTING RAIL AND BARRIER. WORK AT EACH INDIVIDUAL LOCATION SHALL CONTINUE UNTIL ALL RAIL AND BARRIER AT THE LOCATION HAS BEEN INSTALLED. NO GAP SHALL BE LEFT BETWEEN NEW AND OLD RAIL/BARRIER AT THE CONCLUSION OF EACH WORK SHIFT.
- PIER PROTECTION SHALL BE REPLACED ON THE SAME DAY AS REMOVED.

ALTERED ON:	AFFIXED ON:
SIGNATURE: STAMP:	SIGNATURE: STAMP:



IT IS A VIOLATION OF LAW FOR ANY PERSON, UNLESS THEY ARE ACTING UNDER THE DIRECTION OF A LICENSED PROFESSIONAL ENGINEER, ARCHITECT, LANDSCAPE ARCHITECT, OR LAND SURVEYOR, TO ALTER AN ITEM IN ANY WAY. IF AN ITEM BEARING THE STAMP OF A LICENSED PROFESSIONAL IS ALTERED, THE ALTERING ENGINEER, ARCHITECT, LANDSCAPE ARCHITECT, OR LAND SURVEYOR SHALL STAMP THE DOCUMENT AND INCLUDE THE NOTATION "ALTERED BY" FOLLOWED BY THEIR SIGNATURE, THE DATE OF SUCH ALTERATION, AND A SPECIFIC DESCRIPTION OF THE ALTERATION.

REVISIONS			
DATE	DESCRIPTION	BY	SYM.

	TITLE OF PROJECT SAFETY UPGRADES	CONTRACT NUMBER: TAS 26-1
	LOCATION OF PROJECT SYRACUSE DIVISION MP 210.3 TO MP 220	DATE: 05/2025
	TITLE OF DRAWING GUIDE RAIL TABLE	DRAWING NUMBER: GRT-4

CHECKED BY: TW

DRAFTED BY: DW

CHECKED BY: TW

DESIGNED BY: DW

DESIGN SUPERVISOR: JC

CHECKED BY: TW

DRAFTED BY: DW

CHECKED BY: TW

DESIGNED BY: DW

DESIGN SUPERVISOR: JC

GUIDE RAILING TABLE			587.002 BOX BEAM BRIDGE RAIL, TWO RAIL	ITEM 606.10 BOX BEAM BARRIER	ITEM 606.120103 BOX BEAM GUIDE RAILING END ASSEMBLY, TYPE I WITH 18 FT EXTENSION	ITEM 606.11 BOX BEAM MEDIUM BARRIER	ITEM 606.120101 BOX BEAM END PIECE TYPE III	ITEM 606.1401 BOX BEAM MEDIUM BARRIER END ASSEMBLY, TYPE A	ITEM 606.17 CORRUGATED BEAM MEDIUM BARRIER	ITEM 606.18 HEAVY POST TYPE 606-POST CORRUGATED BEAM GUIDE RAIL	ITEM 606.22 ANCHORAGE UNITS FOR CORRUGATED BEAM GUIDE RAILING	ITEM 606.27 HEAVY POST BLOCKED-OUT (MOD.) CORRUGATED BEAM GUIDE RAILING END TERMINAL (ENERGY ABSORBING)	ITEM 606.2701 HPRO (MOD.) CORRUGATED BEAM GUIDE RAILING	ITEM 606.2702 HPRO (MOD.) CORRUGATED BEAM GUIDE RAILING WITH EXTRA LONGPOSTS	ITEM 606.2703 ANCHORAGE UNITS FOR HPRO (MOD.) CORRUGATED BEAM GUIDE RAILING	ITEM 606.28 HEAVY POST BLOCKED-OUT (MOD.) CORRUGATED BEAM MEDIUM BARRIER END TERMINAL (ENERGY ABSORBING)	ITEM 606.2801 HPRO (MOD.) CORRUGATED BEAM MEDIUM BARRIER	ITEM 606.2802 ANCHORAGE UNITS FOR HPRO (MOD.) CORRUGATED BEAM MEDIUM BARRIER	ITEM 606.5348 RESETTING BOX BEAM GUIDE RAILING (NEW POSTS)	ITEM 606.5601 RESETTING HEAVY POST BLOCKED-OUT CORRUGATED BEAM MEDIUM BARRIER (NEW 12 INCH BLOCKOUTS)	ITEM 606.5801 RESETTING HEAVY POST BLOCKED-OUT (MOD.) CORRUGATED BEAM GUIDE RAILING (NEW POSTS)	ITEM 606.71 REMOVING AND DISPOSING CORRUGATED BEAM GUIDE RAILING	ITEM 606.7101 REMOVING AND DISPOSING HPRO (MOD.) CORRUGATED BEAM GUIDE RAILING	ITEM 606.72 REMOVING AND DISPOSING CORRUGATED BEAM MEDIUM BARRIER	ITEM 606.7201 REMOVING AND DISPOSING HEAVY POSTS BLOCKED-OUT (MOD.) CORRUGATED BEAM MEDIUM BARRIER	ITEM 606.73 REMOVING AND DISPOSING BOX BEAM GUIDE RAILING	ITEM 606.74 REMOVING AND DISPOSING BOX BEAM MEDIUM BARRIER	ITEM 606.7510 REMOVING AND DISPOSING ANCHORAGE UNITS FOR CORRUGATED BEAM GUIDE RAILING AND MEDIUM BARRIER	ITEM 606.7911 REMOVING AND DISPOSING WEAK AND HEAVY POST CORRUGATED BEAM ENERGY ABSORBING TERMINALS	ITEM 606.7920 REMOVING AND DISPOSING BOX BEAM GUIDE RAILING TURNED DOWN TERMINAL	ITEM 606.7921 REMOVING AND DISPOSING BOX BEAM GUIDE RAILING ENERGY ABSORBING TERMINAL	ITEM 606.8103-25 REMOVING AND DISPOSING GUIDE RAIL TRANSITION CORRUGATED BEAM TO BOX BEAM (ONE OR TWO WAY OPERATION) INCLUDING TRANSITION	ITEM 606.8901 TRANSITION: HEAVY POSTS BLOCKED OUT (MOD.) CORRUGATED GUIDERAILING TO BOX BEAM GUIDE RAILING	ITEM 606.8902 TRANSITION: HEAVY POSTS BLOCKED OUT (MOD.) CORRUGATED BEAM GUIDE RAILING TO WEAK POST CORRUGATED BEAM GUIDE RAILING	ITEM 606.8904 TRANSITION: HEAVY POSTS BLOCKED OUT (MOD.) CORRUGATED BEAM MEDIUM BARRIER TO BOX BEAM MEDIUM BARRIER	ITEM 606.8905 TRANSITION: HEAVY POSTS BLOCKED OUT (MOD.) CORRUGATED BEAM MEDIUM BARRIER TO WEAK POST CORRUGATED BEAM MEDIUM BARRIER	ITEM 606.92010125 REPLACE GUIDE RAIL SPICE BOLTS			
Location	Approx. Milepost	Direction	FT	FT	EA	LF	EA	EA	EA	LF	FT	EA	EA	FT	LF	EA	EA	FT	EA	LF	LF	LF	FT	FT	FT	FT	FT	FT	EA	EA	EA	EA	EA	EA	EA	EA	EA	EA	EA	
42	213.025-213.075	MED	-	275.0	1.0	-	-	-	-	-	-	-	-	-	-	-	-	-	-	-	-	-	-	-	-	-	18.0	-	-	-	-	-	-	-	-	-	-	-	-	-
43	213.974-214.714	MED	-	-	-	702.0	-	-	-	-	-	-	-	-	-	-	1250.0	-	-	-	-	-	-	-	1350.0	-	-	720.0	-	-	-	-	-	-	-	-	1.0	1.0	2208.0	
44	214.714-216.356	MED	-	-	-	-	-	-	-	-	-	-	62.5	-	1.0	-	8600.0	-	-	-	-	-	-	-	-	8737.5	-	-	-	-	-	-	-	-	-	-	-	1.0	448.0	
45	216.332-216.503	MED	-	-	-	-	-	-	-	-	-	-	-	-	-	-	-	-	-	-	-	-	-	-	-	-	-	-	-	-	-	-	-	-	-	-	-	-	-	
46	216.516-217.516	MED	-	-	-	-	-	-	-	-	-	-	-	-	-	-	4287.5	-	-	-	-	-	-	-	-	4287.5	-	-	-	-	-	-	-	-	-	-	-	2.0	-	
47	217.480-218.776	MED	-	-	-	-	-	-	-	-	-	-	-	-	-	-	-	-	-	100.0	-	-	-	-	-	-	-	-	-	-	-	-	-	-	-	-	-	-	112.0	
48	218.766-220.000	MED	-	-	-	-	-	-	-	-	-	-	415.0	-	-	-	2125.0	-	-	-	-	-	415.0	-	2125.0	-	-	-	-	-	-	-	-	-	-	-	-	1.0	-	
SUBTOTAL			0.0	275.0	1.0	702.0	0.0	0.0	0.0	0.0	0.0	0.0	477.5	0.0	1.0	0.0	16262.5	0.0	0.0	100.0	75.0	415.0	0.0	16500.0	0.0	18.0	720.0	1.0	0.0	0.0	1.0	0.0	0.0	0.0	0.0	1.0	5.0	2768.0		
GRAND TOTAL			32.0	8537.0	3.0	882.0	4.0	4.0	1.0	25.0	23775.0	9.0	2.0	20415.0	2912.5	6.0	1.0	19775.0	1.0	702.0	100.0	225.0	48165.0	1325.0	16550.0	3462.5	5989.0	720.0	19.0	4.0	2.0	5.0	12.0	8.0	8.0	1.0	6.0	24456.0		

**GUIDE RAIL DOWNTIME RESTRICTIONS**

- ALL RIGHT SIDE GUIDE RAIL SHALL BE REPLACED ON THE SAME DAY AS REMOVED. INSTALLATION OF NEW RAIL SHALL BEGIN AS SOON AS PRACTICAL AFTER REMOVAL OF EXISTING RAIL. WORK AT EACH INDIVIDUAL LOCATION SHALL CONTINUE UNTIL ALL RAIL AT THE LOCATION HAS BEEN INSTALLED.
- WHEN RIGHT SIDE GUIDE RAIL CANNOT BE REPLACED ON THE SAME DAY AS REMOVED:
  - THE WORK AREA SHALL BE DELINEATED ACCORDING TO THE SHOULDER CLOSURE PLAN SHOWN ON NYSTA STANDARD SHEET TA 619-03; AND
  - THE GUIDE RAIL SHALL BE REPLACED WITHIN THE MAXIMUM OUT-OF-SERVICE TIME DURATION OF 2 CALENDAR DAYS. THE OUT-OF-SERVICE TIME DURATION FOR AN INDIVIDUAL LOCATION WILL BE MEASURED FROM THE FIRST DAY DISMANTLING AT THAT LOCATION BEGINS TO THE DAY OF COMPLETE INSTALLATION OF THE RAIL AND ITS END ASSEMBLIES.
- MEDIUM BARRIER SHALL BE REPLACED ON THE SAME DAY AS REMOVED. INSTALLATION OF NEW RAIL AND BARRIER SHALL BEGIN AS SOON AS PRACTICAL AFTER REMOVAL OF EXISTING RAIL AND BARRIER. WORK AT EACH INDIVIDUAL LOCATION SHALL CONTINUE UNTIL ALL RAIL AND BARRIER AT THE LOCATION HAS BEEN INSTALLED. NO GAP SHALL BE LEFT BETWEEN NEW AND OLD RAIL/BARRIER AT THE CONCLUSION OF EACH WORK SHIFT.
- PIER PROTECTION SHALL BE REPLACED ON THE SAME DAY AS REMOVED.

ALTERED ON:	AFFIXED ON:
SIGNATURE: STAMP:	SIGNATURE: STAMP:



IT IS A VIOLATION OF LAW FOR ANY PERSON, UNLESS THEY ARE ACTING UNDER THE DIRECTION OF A LICENSED PROFESSIONAL ENGINEER, ARCHITECT, LANDSCAPE ARCHITECT, OR LAND SURVEYOR, TO ALTER AN ITEM IN ANY WAY. IF AN ITEM BEARING THE STAMP OF A LICENSED PROFESSIONAL IS ALTERED, THE ALTERING ENGINEER, ARCHITECT, LANDSCAPE ARCHITECT, OR LAND SURVEYOR SHALL STAMP THE DOCUMENT AND INCLUDE THE NOTATION "ALTERED BY" FOLLOWED BY THEIR SIGNATURE, THE DATE OF SUCH ALTERATION, AND A SPECIFIC DESCRIPTION OF THE ALTERATION.

REVISIONS			
DATE	DESCRIPTION	BY	SYM.

	TITLE OF PROJECT SAFETY UPGRADES	CONTRACT NUMBER: TAS 26-1
	LOCATION OF PROJECT SYRACUSE DIVISION MP 210.3 TO MP 220	DATE: 05/2025
TITLE OF DRAWING GUIDE RAIL TABLE	DRAWING NUMBER: GRT-5	

CHECKED BY: TW

DRAFTED BY: DW

CHECKED BY: TW

DESIGNED BY: DW

DESIGN SUPERVISOR: JC

### DELINEATOR TABLE

Location	Approx. Milepost	Direction	DELINEATOR TYPE						
			ITEM 646.0603--25 INSTALL DELINEATOR OR TENTH MILE MARKER ON POSTL	ITEM 646.0604--25 INSTALL DELINEATOR OR TENTH MILE MARKER, BACK TO BACK ON POST	ITEM 646.0610--25 INSTALL DELINEATOR OR TENTH MILE MARKER BAND OR BRACKET MOUNTED	ITEM 646.0626--25 INSTALL MILE MARKERS	ITEM 646.0801--25 INSTALL SNOWPLOW MARKER, SINGLE UNIT	ITEM 646.0802--25 INSTALL SNOWPLOW MARKER, DOUBLE UNIT	646.50----25 REMOVE AND DISPOSE OF DELINEATORS AND MARKERS
1	210.249 - 210.311	WB-R WB D Ramp	22.0	—	1.0	—	—	—	21.0
2	Exit 29A	WB-L D Ramp	16.0	—	—	—	1.0	1.0	19.0
3	210.489 - 210.951	WB-R	16.0	—	1.0	—	1.0	1.0	20.0
4/5	WB A R- 211.126	WB- A Ramp	28.0	—	—	1.0	1.0	1.0	32.0
6	211.552- 212.559	WB-R	39.0	—	—	1.0	1.0	1.0	43.0
7	212.970 - 213.669	WB-R	25.0	—	—	—	1.0	—	26.0
8	213.700- 214.800	WB-R	43.0	—	1.0	1.0	1.0	1.0	46.0
9	214.990 - 215.192	WB-R	8.0	—	—	1.0	1.0	1.0	12.0
10	215.357 - 215.7	WB-R	14.0	—	—	—	1.0	1.0	17.0
11	215.916 - 216.166	WB-R	5.0	—	—	—	1.0	—	6.0
<b>SUBTOTAL</b>			216.0	0.0	3.0	4.0	9.0	7.0	242.0

### DELINEATOR TABLE

Location	Approx. Milepost	Direction	DELINEATOR TYPE						
			ITEM 646.0603--25 INSTALL DELINEATOR OR TENTH MILE MARKER ON POSTL	ITEM 646.0604--25 INSTALL DELINEATOR OR TENTH MILE MARKER, BACK TO BACK ON POST	ITEM 646.0610--25 INSTALL DELINEATOR OR TENTH MILE MARKER BAND OR BRACKET MOUNTED	ITEM 646.0626--25 INSTALL MILE MARKERS	ITEM 646.0801--25 INSTALL SNOWPLOW MARKER, SINGLE UNIT	ITEM 646.0802--25 INSTALL SNOWPLOW MARKER, DOUBLE UNIT	646.50----25 REMOVE AND DISPOSE OF DELINEATORS AND MARKERS
12	216.251 - 216.350	WB-R	4.0	—	—	—	1.0	1.0	7.0
13	216.528 - 216.890	WB-R	14.0	—	—	—	—	1.0	16.0
14	216.941 - 217.535	WB-R	14.0	—	—	—	1.0	—	15.0
15	217.636 - 217.780	WB-R	6.0	—	—	—	1.0	1.0	9.0
16	218.081 - 219.366	WB - R Exit 30 D Ramp	45.0	—	—	1.0	—	1.0	48.0
17	Exit 30	WB-R Exit 30 D Ramp	—	—	—	—	—	—	—
18	Exit 30 A - 220.000	WB-R	15.0	—	—	—	—	—	15.0
19	220.000 - 219.884	EB-R Exit 30 D Ramp	—	—	—	—	—	—	—
20	219.802 - 219.632	EB-R	4.0	—	—	—	1.0	—	5.0
21	219.522 - 217.934	EB-R	34.0	—	—	1.0	—	1.0	36.0
<b>SUBTOTAL</b>			136.0	0.0	0.0	2.0	4.0	5.0	151.0

ALTERED ON:	AFFIXED ON:
SIGNATURE: STAMP:	SIGNATURE: STAMP:



NOTE:

- 1) DELINEATORS, MILE MARKERS, TENTH MARKERS, SNOW PLOW MARKERS, ARE TO BE REPLACED ONLY AT LOCATIONS WHERE GUIDE RAIL REMOVAL/INSTALLATION ENCOUNTERS EXISTING MARKERS.
- 2) REFER TO NYSTA STANDARD SHEET TA 646-01 FOR DETAILS.

IT IS A VIOLATION OF LAW FOR ANY PERSON, UNLESS THEY ARE ACTING UNDER THE DIRECTION OF A LICENSED PROFESSIONAL ENGINEER, ARCHITECT, LANDSCAPE ARCHITECT, OR LAND SURVEYOR, TO ALTER AN ITEM IN ANY WAY. IF AN ITEM BEARING THE STAMP OF A LICENSED PROFESSIONAL IS ALTERED, THE ALTERING ENGINEER, ARCHITECT, LANDSCAPE ARCHITECT, OR LAND SURVEYOR SHALL STAMP THE DOCUMENT AND INCLUDE THE NOTATION "ALTERED BY" FOLLOWED BY THEIR SIGNATURE, THE DATE OF SUCH ALTERATION, AND A SPECIFIC DESCRIPTION OF THE ALTERATION.

REVISIONS			
DATE	DESCRIPTION	BY	SYM.

	TITLE OF PROJECT	CONTRACT NUMBER:
	SAFETY UPGRADES	TAS 26-1
LOCATION OF PROJECT	DATE:	
SYRACUSE DIVISION MP 210.3 TO MP 220	05/2025	
TITLE OF DRAWING	DRAWING NUMBER:	
DELINEATOR TABLE	DT-1	

### DELINEATOR TABLE

Location	Approx. Milepost	Direction	ITEM 646.0603--25 INSTALL DELINEATOR OR TENTH MILE MARKER ON POSTL	ITEM 646.0604--25 INSTALL DELINEATOR OR TENTH MILE MARKER, BACK TO BACK ON POST	ITEM 646.0610--25 INSTALL DELINEATOR OR TENTH MILE MARKER BAND OR BRACKET MOUNTED	ITEM 646.0626--25 INSTALL MILE MARKERS	ITEM 646.0801--25 INSTALL SNOWPLOW MARKER, SINGLE UNIT	ITEM 646.0802--25 INSTALL SNOWPLOW MARKER, DOUBLE UNIT	646.50---25 REMOVE AND DISPOSE OF DELINEATORS AND MARKERS
			EA	EA	EA	EA	EA	EA	EA
22	217.814 - 217.715	EB-R	—	—	—	—	—	—	—
23	217.464 - 217.362	EB-R	—	—	—	—	—	—	—
24	217.311- 217.153	EB-R	—	—	—	—	—	—	—
25	216.981 - 216.889	EB-R	1.0	—	—	—	—	1.0	3.0
25A	216.715- 216.630	EB-R	3.0	—	—	—	1.0	1.0	3.0
26	216.533 - 216.067	EB-R	4.0	—	—	—	—	—	4.0
27	215.587 - 215.428	EB-R	7.0	—	—	—	1.0	1.0	10.0
28	215.086 - 213.932	EB-R	39.0	—	—	1.0	—	1.0	42.0
29	213.164 - 213.019	EB-R	1.0	—	—	—	—	1.0	3.0
30	212.727 - 211.890	EB-R	28.0	—	—	1.0	1.0	—	30.0
<b>SUBTOTAL</b>			83.0	0.0	0.0	2.0	3.0	5.0	95.0

### DELINEATOR TABLE

Location	Approx. Milepost	Direction	ITEM 646.0603--25 INSTALL DELINEATOR OR TENTH MILE MARKER ON POSTL	ITEM 646.0604--25 INSTALL DELINEATOR OR TENTH MILE MARKER, BACK TO BACK ON POST	ITEM 646.0610--25 INSTALL DELINEATOR OR TENTH MILE MARKER BAND OR BRACKET MOUNTED	ITEM 646.0626--25 INSTALL MILE MARKERS	ITEM 646.0801--25 INSTALL SNOWPLOW MARKER, SINGLE UNIT	ITEM 646.0802--25 INSTALL SNOWPLOW MARKER, DOUBLE UNIT	646.50---25 REMOVE AND DISPOSE OF DELINEATORS AND MARKERS
			EA	EA	EA	EA	EA	EA	EA
31	211.906 - 211.155	EB-R	28.0	—	—	—	—	—	31.0
32	210.958 - 210.918	EB-R	—	—	—	—	—	1.0	2.0
33	210.848 - 210.711	EB-R	6.0	—	—	—	—	1.0	9.0
34	29A Ramp - 210.575	EB-A Ramp	—	—	—	—	—	—	—
35	210.525 - 210.238	EB-R	13.0	—	2.0	—	—	1.0	14.0
36	210.249- 210.379	MED	4.0	—	—	—	—	1.0	6.0
37	210.379- 211.391	MED	—	—	—	—	—	—	—
37A	210.639 - 211.366	MED	1.0	—	—	—	—	1.0	2.0
38	210.885- 210.925	MED	—	—	—	—	—	1.0	2.0
37B	211.401 - 211.411	MED	—	—	—	—	—	—	—
<b>SUBTOTAL</b>			52.0	0.0	2.0	0.0	4.0	5.0	66.0

ALTERED ON:	AFFIXED ON:
SIGNATURE: STAMP:	SIGNATURE: STAMP:



NOTE:

- 1) DELINEATORS, MILE MARKERS, TENTH MARKERS, SNOW PLOW MARKERS, ARE TO BE REPLACED ONLY AT LOCATIONS WHERE GUIDE RAIL REMOVAL/INSTALLATION ENCOUNTERS EXISTING MARKERS.
- 2) REFER TO NYSTA STANDARD SHEET TA 646-01 FOR DETAILS.

IT IS A VIOLATION OF LAW FOR ANY PERSON, UNLESS THEY ARE ACTING UNDER THE DIRECTION OF A LICENSED PROFESSIONAL ENGINEER, ARCHITECT, LANDSCAPE ARCHITECT, OR LAND SURVEYOR, TO ALTER AN ITEM IN ANY WAY. IF AN ITEM BEARING THE STAMP OF A LICENSED PROFESSIONAL IS ALTERED, THE ALTERING ENGINEER, ARCHITECT, LANDSCAPE ARCHITECT, OR LAND SURVEYOR SHALL STAMP THE DOCUMENT AND INCLUDE THE NOTATION "ALTERED BY" FOLLOWED BY THEIR SIGNATURE, THE DATE OF SUCH ALTERATION, AND A SPECIFIC DESCRIPTION OF THE ALTERATION.

REVISIONS			
DATE	DESCRIPTION	BY	SYM.

	TITLE OF PROJECT	CONTRACT NUMBER:
	SAFETY UPGRADES	TAS 26-1
LOCATION OF PROJECT	DATE:	
SYRACUSE DIVISION MP 210.3 TO MP 220	05/2025	
TITLE OF DRAWING	DRAWING NUMBER:	
DELINEATOR TABLE	DT-2	

PW/ CHECKED BY: TW DRAFTED BY: DW CHECKED BY: TW DESIGNED BY: DW DESIGN SUPERVISOR: JC

# DELINEATOR TABLE

Location	Approx. Milepost	Direction	ITEM 646.0603--25 INSTALL DELINEATOR OR TENTH MILE MARKER ON POSTL	ITEM 646.0604--25 INSTALL DELINEATOR OR TENTH MILE MARKER, BACK TO BACK ON POST	ITEM 646.0610--25 INSTALL DELINEATOR OR TENTH MILE MARKER BAND OR BRACKET MOUNTED	ITEM 646.0626--25 INSTALL MILE MARKERS	ITEM 646.0801--25 INSTALL SNOWPLOW MARKER, SINGLE UNIT	ITEM 646.0802--25 INSTALL SNOWPLOW MARKER, DOUBLE UNIT	646.50---25 REMOVE AND DISPOSE OF DELINEATORS AND MARKERS
39	211.401-212.725	MED	13	—	—	—	—	—	13
40	212.675-212.725	MED	—	—	—	—	—	—	—
41	212.734-213.954	MED	—	—	—	—	—	—	—
42	213.025-213.075	MED	2	—	—	—	—	1	3
43	213.974-214.714	MED	7	—	—	—	—	—	7
44	214.714-216.356	MED	34	—	—	—	1	—	35
45	216.332-216.503	MED	—	—	—	—	—	—	—
46	216.516-217.516	MED	18	—	—	—	1	—	19
47	217.480-218.776	MED	2	—	—	—	1	—	3
48	218.766-220.000	MED	7	4	—	—	—	—	11
<b>SUBTOTAL</b>			83	4	0	0	1	1	58
<b>GRAND TOTAL</b>			570.00	4.00	5	8	23	23	645

NOTE:  
 1) DELINEATORS, MILE MARKERS, TENTH MARKERS, SNOW PLOW MARKERS, ARE TO BE REPLACED ONLY AT LOCATIONS WHERE GUIDE RAIL REMOVAL/INSTALLATION ENCOUNTERS EXISTING MARKERS.  
 2) REFER TO NYSTA STANDARD SHEET TA 646-01 FOR DETAILS.

ALTERED ON:	AFFIXED ON:
SIGNATURE: STAMP:	SIGNATURE: STAMP:



IT IS A VIOLATION OF LAW FOR ANY PERSON, UNLESS THEY ARE ACTING UNDER THE DIRECTION OF A LICENSED PROFESSIONAL ENGINEER, ARCHITECT, LANDSCAPE ARCHITECT, OR LAND SURVEYOR, TO ALTER AN ITEM IN ANY WAY. IF AN ITEM BEARING THE STAMP OF A LICENSED PROFESSIONAL IS ALTERED, THE ALTERING ENGINEER, ARCHITECT, LANDSCAPE ARCHITECT, OR LAND SURVEYOR SHALL STAMP THE DOCUMENT AND INCLUDE THE NOTATION "ALTERED BY" FOLLOWED BY THEIR SIGNATURE, THE DATE OF SUCH ALTERATION, AND A SPECIFIC DESCRIPTION OF THE ALTERATION.

REVISIONS			
DATE	DESCRIPTION	BY	SYM.



	TITLE OF PROJECT	CONTRACT NUMBER:
	SAFETY UPGRADES	TAS 26-1
	LOCATION OF PROJECT SYRACUSE DIVISION MP 210.3 TO MP 220	DATE: 05/2025
TITLE OF DRAWING	DRAWING NUMBER:	
DELINEATOR TABLE	DT-3	

**SIGNING NOTES:**

1. SIGN LOCATIONS AS SHOWN ON PLANS ARE APPROXIMATE. THE CONTRACTOR SHALL INSTALL NEW SIGNS IN ACCORDANCE WITH THE MUTCD AND NYS SUPPLEMENT.
2. THE COLOR IS ONLY SHOWN WHEN THERE IS AN OPTION THAT MUST BE SPECIFIED.
3. THE AREA AND PAYMENT AREA FOR SIGNS ARE FROM THE APPLICABLE STANDARD SHEETS OR SIGN FACE LAYOUTS.

TEXT NUMBER	DESIGNATION & COLOR (SEE NOTE 2)	LOCATION	TEXT	MOUNT	ITEM	SIZE (SEE NOTE 3)	PAYMENT AREA (SEE NOTE 3)
							TOTAL PAYMENT AREA
1	AUTHORITY SUPPLIED	1-1		GROUND	645.51000125	9'-6" X 2'-6"	23.8 SF
						12'-0" X 12'-6"	150.0 SF
						8'-0" X 4'-6"	36.0 SF
2	AUTHORITY SUPPLIED	2-1		GROUND	645.51000125	2'-6" X 2'-6"	6.3 SF
						11'-6" X 2'-6"	28.8 SF
						15'-0" X 14'-0"	210.0 SF
3	AUTHORITY SUPPLIED	3-1		GROUND	645.51000125	9'-0" X 5'-0"	45.0 SF

**LEGEND**

-  SIGN REMOVAL
-  PROPOSED SIGN LOCATION
- L LOCATION NUMBER

ALTERED ON:	AFFIXED ON:
SIGNATURE: STAMP:	SIGNATURE: STAMP:



IT IS A VIOLATION OF LAW FOR ANY PERSON, UNLESS THEY ARE ACTING UNDER THE DIRECTION OF A LICENSED PROFESSIONAL ENGINEER, ARCHITECT, LANDSCAPE ARCHITECT, OR LAND SURVEYOR, TO ALTER AN ITEM IN ANY WAY. IF AN ITEM BEARING THE STAMP OF A LICENSED PROFESSIONAL IS ALTERED, THE ALTERING ENGINEER, ARCHITECT, LANDSCAPE ARCHITECT, OR LAND SURVEYOR SHALL STAMP THE DOCUMENT AND INCLUDE THE NOTATION "ALTERED BY" FOLLOWED BY THEIR SIGNATURE, THE DATE OF SUCH ALTERATION, AND A SPECIFIC DESCRIPTION OF THE ALTERATION.

REVISIONS			
DATE	DESCRIPTION	BY	SYMBOL

	TITLE OF PROJECT SAFETY UPGRADES	CONTRACT NUMBER: TAS 26-1
	LOCATION OF PROJECT SYRACUSE DIVISION MP 210.3 TO MP 220	DATE: 05/2025
TITLE OF DRAWING SIGN TABLE	DRAWING NUMBER: ST-1	

PW/ CHECKED BY: TW DRAFTED BY: DW CHECKED BY: TW DESIGNED BY: DW DESIGN SUPERVISOR: JC

PWZ  
 CHECKED BY: TW  
 DRAFTED BY: DW  
 CHECKED BY: TW  
 DESIGNED BY: DW  
 DESIGN SUPERVISOR: JC

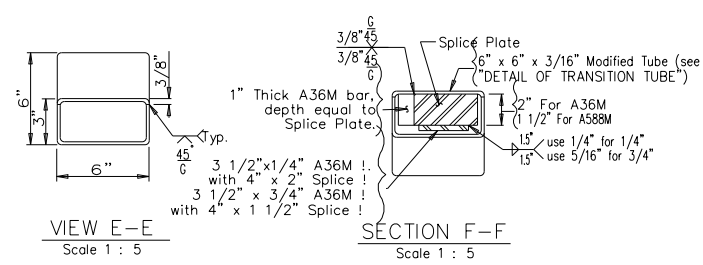
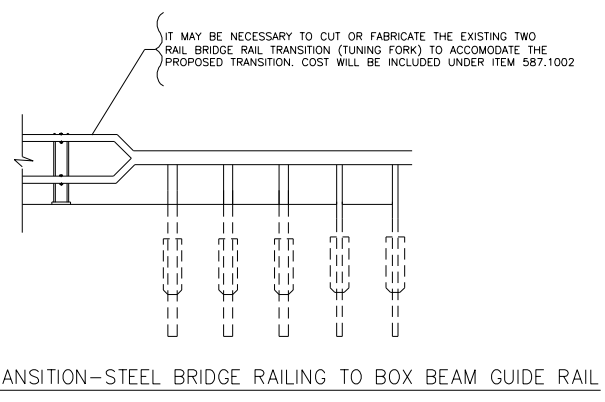
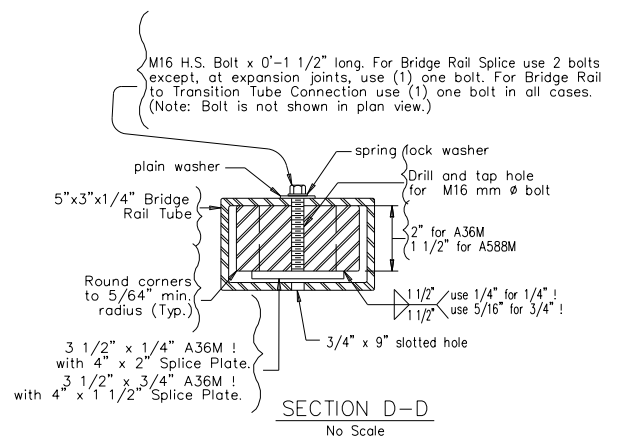
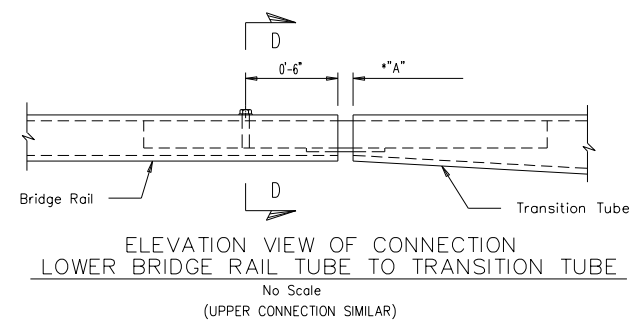
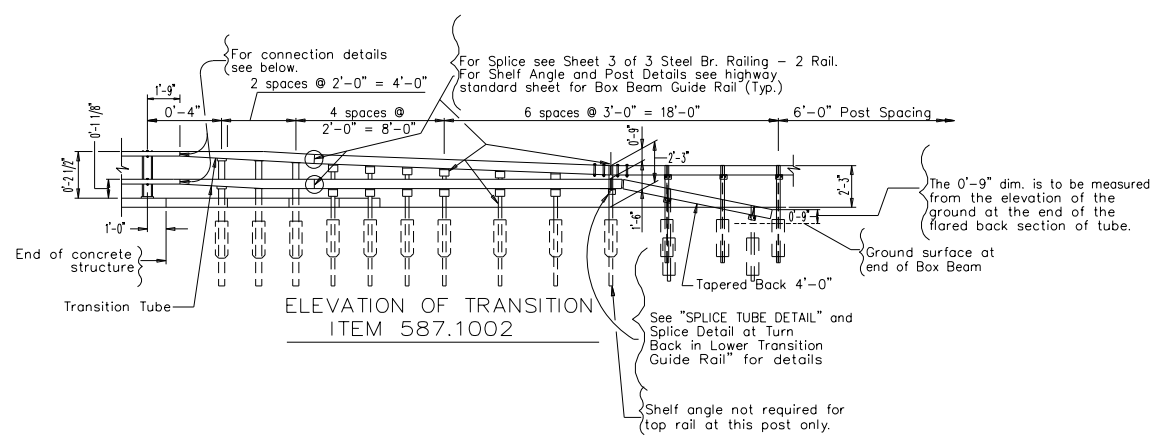
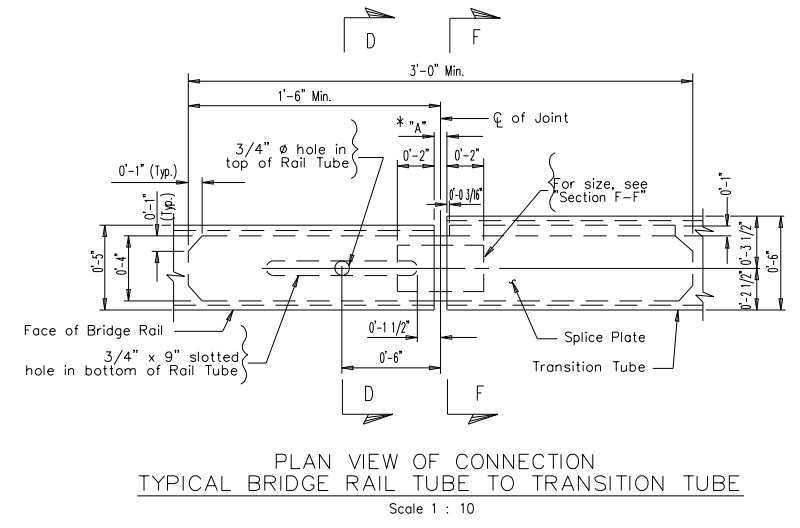
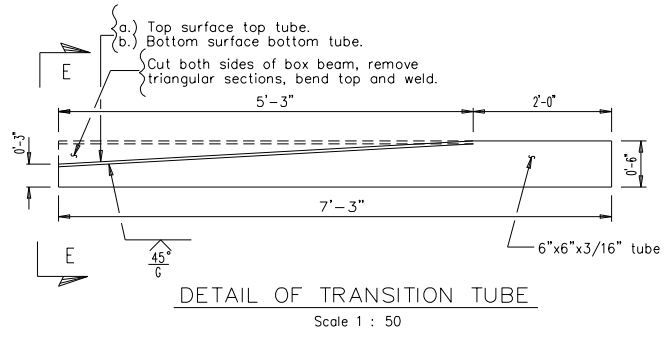
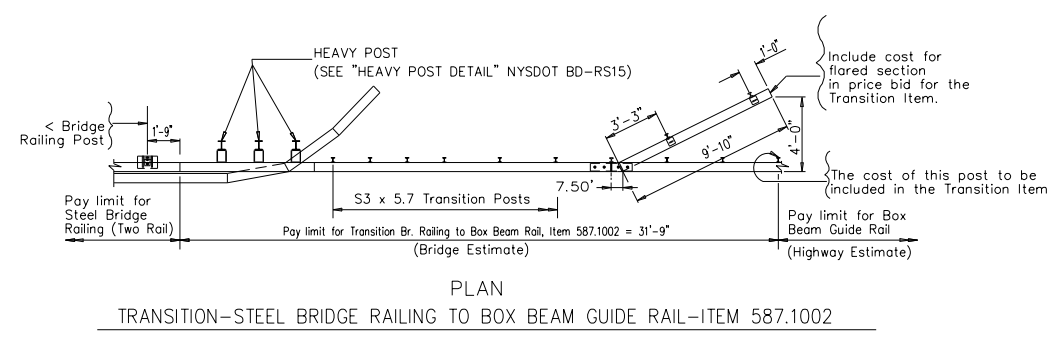

IT IS A VIOLATION OF LAW FOR ANY PERSON, UNLESS THEY ARE ACTING UNDER THE DIRECTION OF A LICENSED PROFESSIONAL ENGINEER, ARCHITECT, LANDSCAPE ARCHITECT, OR LAND SURVEYOR, TO ALTER AN ITEM IN ANY WAY. IF AN ITEM BEARING THE STAMP OF A LICENSED PROFESSIONAL IS ALTERED, THE ALTERING ENGINEER, ARCHITECT, LANDSCAPE ARCHITECT, OR LAND SURVEYOR SHALL STAMP THE DOCUMENT AND INCLUDE THE NOTATION "ALTERED BY" FOLLOWED BY THEIR SIGNATURE, THE DATE OF SUCH ALTERATION, AND A SPECIFIC DESCRIPTION OF THE ALTERATION.



REVISIONS			
DATE	DESCRIPTION	BY	SYL.



TITLE OF PROJECT	SAFETY UPGRADES	CONTRACT NUMBER:	TAS 26-1
LOCATION OF PROJECT	SYRACUSE DIVISION MP 210.3 TO MP 220	DATE:	05/2025
TITLE OF DRAWING	ITEM 587.1002 BRIDGE RAIL TRANSITION DETAILS	DRAWING NUMBER:	MD-1

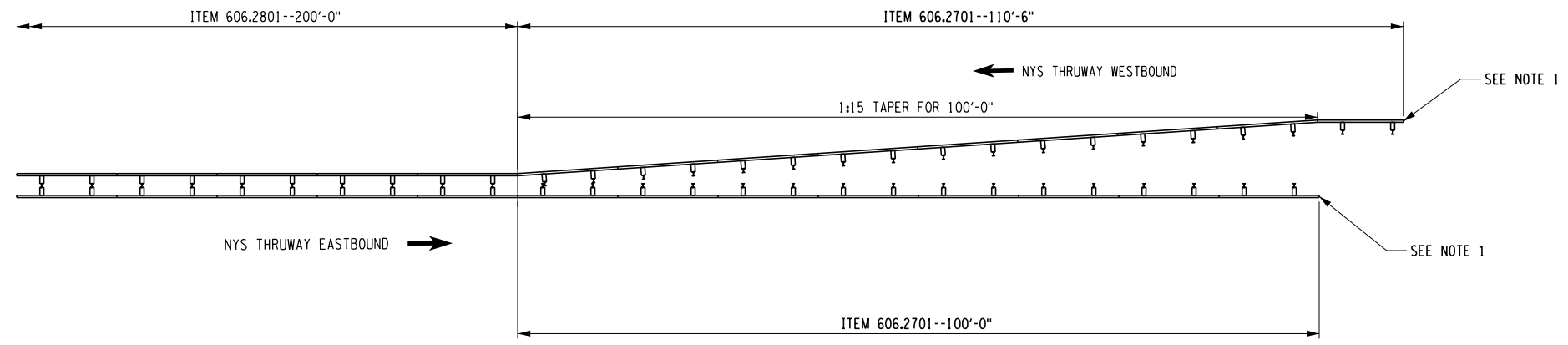

HPBO TRANSITION DETAIL 1  
N.T.S.

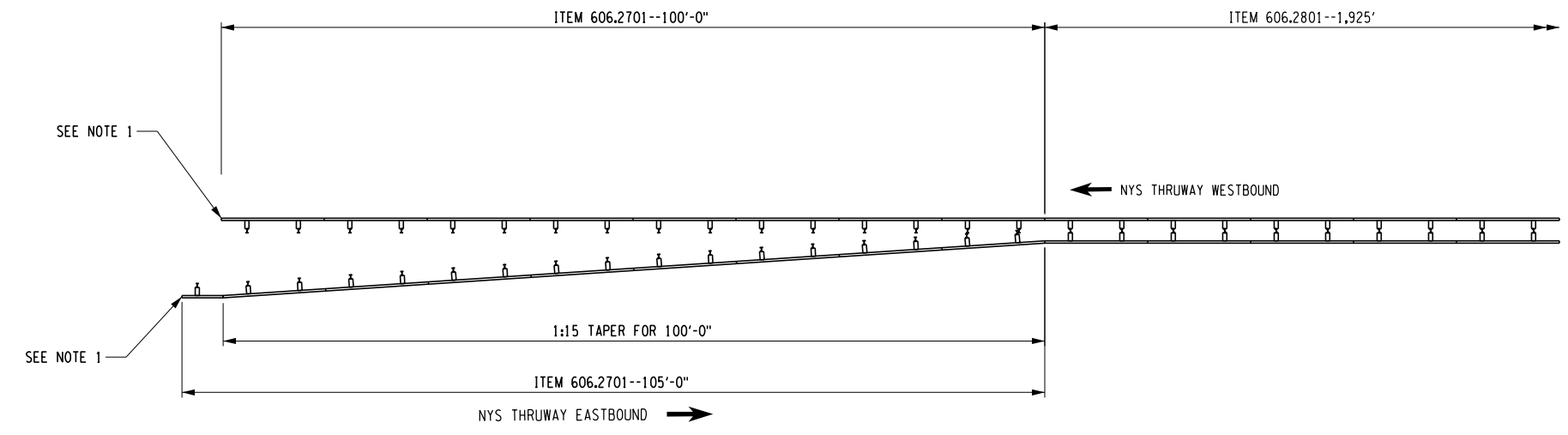

HPBO TRANSITION DETAIL 2  
N.T.S.

NOTE:  
1) NEW 7'-3 1/2" LONG, 10 GAUGE, "Y" SHAPED CORRUGATED TO THRIE-BEAM TRANSITION SECTION AS SHOWN ON NYSDOT STANDARD SHEET 606-28. PAYMENT TO BE MADE UNDER 606.2701.

PW/ CHECKED BY: TW DRAFTED BY: DW CHECKED BY: TW DESIGNED BY: DW DESIGN SUPERVISOR: JC

ALTERED ON:	AFFIXED ON:
SIGNATURE: STAMP:	SIGNATURE: STAMP:

ITEM	DESCRIPTION	UNIT
606.2701	HPBO (MOD.) CORRUGATED BEAM GUIDE RAILING	LF
606.2801	HPBO (MOD.) CORRUGATED BEAM MEDIAN BARRIER	LF

IT IS A VIOLATION OF LAW FOR ANY PERSON, UNLESS THEY ARE ACTING UNDER THE DIRECTION OF A LICENSED PROFESSIONAL ENGINEER, ARCHITECT, LANDSCAPE ARCHITECT, OR LAND SURVEYOR, TO ALTER AN ITEM IN ANY WAY. IF AN ITEM BEARING THE STAMP OF A LICENSED PROFESSIONAL IS ALTERED, THE ALTERING ENGINEER, ARCHITECT, LANDSCAPE ARCHITECT, OR LAND SURVEYOR SHALL STAMP THE DOCUMENT AND INCLUDE THE NOTATION "ALTERED BY" FOLLOWED BY THEIR SIGNATURE, THE DATE OF SUCH ALTERATION, AND A SPECIFIC DESCRIPTION OF THE ALTERATION.

REVISIONS			
DATE	DESCRIPTION	BY	SYML

	TITLE OF PROJECT SAFETY UPGRADES	CONTRACT NUMBER: TAS 26-1
	LOCATION OF PROJECT SYRACUSE DIVISION MP 210.3 TO MP 220	DATE: 05/2025
TITLE OF DRAWING TRANSITION BETWEEN HPBO TO MEDIAN HPBO ROUTE 5S/MOHAWK RIVER/ CANEL		DRAWING NUMBER: MD-2

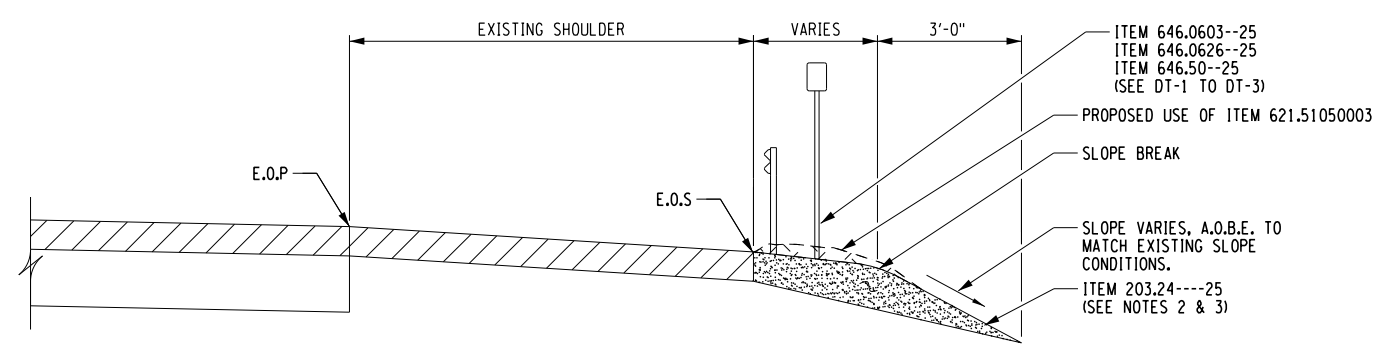

**SHOULDER TRIMMING DETAIL**  
NTS

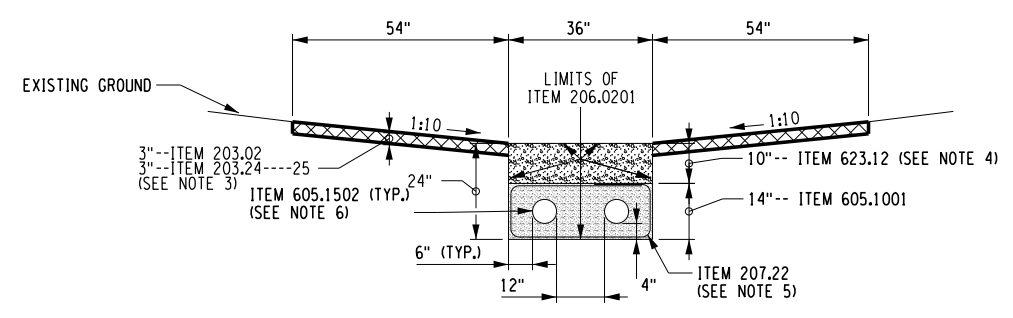

**MP 216.5 MEDIAN DRAINAGE DETAIL**  
(SEE GNP-17)  
NTS

NOTES:

1. THE CONTRACTOR SHALL CUT THE SHOULDER BACK TO ALLOW FOR PROPER DRAINAGE A.O.B.E., WORK AROUND GUIDE RAIL MAY BE REQUIRED. WORK WILL BE PERFORMED UNDER ITEM 621.51050003.
2. IT IS ASSUMED THAT SHOULDER BACKUP WILL BE INSTALLED AT ALL LOCATIONS WITH GUIDERAIL WORK. SHOULDER BACK UP SHALL BE PAID UNDER ITEM 203.24----25. EXACT LOCATIONS ARE A.O.B.E.
3. REFER TO NYSTA STANDARD SHEET TA 203-01 FOR ADDITIONAL SHOULDER BACKUP INFORMATION.
4. ITEM 623.12 SHALL BE A 50 / 50 BLEND OF # 3 AND # 4 STONE.
5. ITEM 207.22 SHALL HAVE AN 12" OVERLAP.
6. TIE PROPOSED MEDIAN DRAINAGE INTO EXISTING DRAINAGE SYSTEM PAYMENT UNDER ITEMS 604.0625--25, ITEM 604.070201 AND REPLACE FRAME AND GRATE ITEM 655.1003.
7. REMOVAL OF ROCK DEBRIS FROM DITCH LINE SHALL BE PERFORMED UNDER THE SUPERVISION OF THE NYSTA GEOLOGIST.
8. REFER TO NYSTA STANDARD SHEET TA 201-01 FOR ADDITIONAL CLEARING AND GRUBBING INFORMATION.
9. REFER TO NYSTA STANDARD SHEET TA 203-01 FOR ADDITIONAL INFORMATION.

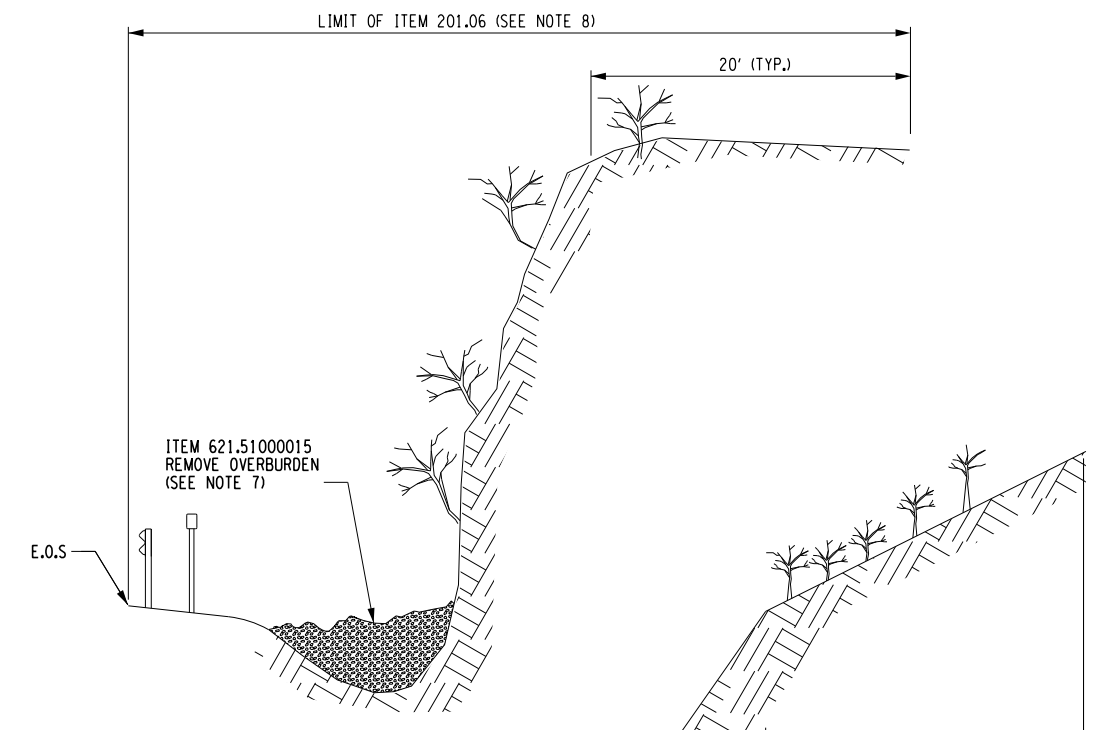

**DETAIL A-DITCH CLEANING**  
NTS

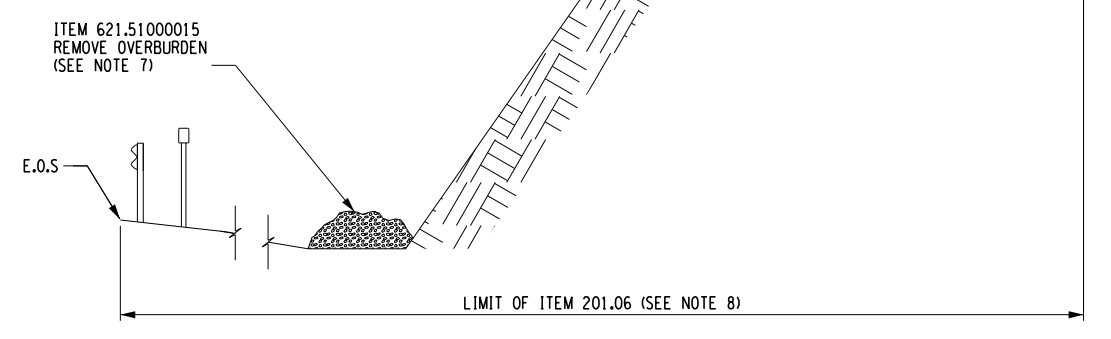

**DETAIL B-DITCH CLEANING**  
NTS

ITEM	DESCRIPTION	UNIT
201.06	CLEARING AND GRUBBING	LS
203.02	UNCLASSIFIED EXCAVATION AND DISPOSAL	CY
206.0201	TRENCH AND CULVERT EXCAVATION	CY
207.22	GEOTEXTILE DRAINAGE	SY
203.24----25	SHOULDER BACKUP MATERIAL	TON
604.0625--25	CONNECTIONS TO EXISTING DRAINAGE SYSTEM	EA
604.070201	ALTERING DRAINAGE STRUCTURES, LEACHING BASINS AND MANHOLES	EA
605.1502	PERFORATED CORRUGATED POLYETHYLENE UNDERDRAIN TUBING, 6 INCH DIAMETER	LF
605.1001	UNDERDRAIN FILTER TYPE 2	CY
621.51050003	GRADING MAINTENANCE, CLEANING, TRIMMING & RESHAPING EXISTING ROADSIDE SECTION	LF
621.51000015	GRADING CLEANING AND RESHAPING EXISTING DITCHES	LF
623.12	CRUSHED STONE (IN-PLACE MEASURE)	CY
646.0603--25	INSTALL DELINEATOR OR TENTH MILE MARKER ON POST	EA
646.0626--25	INSTALL MILE MARKERS	EA
646.50--25	REMOVE AND DISPOSE OF DELINEATORS AND MARKERS	EA
655.1003	WELDED FRAME AND RECTANGULAR GRATE 3	EA

RSIN	LIMITS	LENGHT	ITEM 621.51000015	ITEM 201.06	DETAIL
R216.42ER	MP 216.415 TO MP 216.225	1,005 FT	1,005 FT	YES	A
R213.90ER	MP 213.900 TO MP 213.700	1,060 FT	1,060 FT	YES	A
R213.55ER	MP 213.550 TO MP 212.975	3,040 FT	3,040 FT	YES	B
R213.55ER	MP 212.975 TO MP 212.861 A.O.B.E	600 FT	600 FT	YES	B
R212.40ER	MP 212.400 TO MP 212.090	1,640 FT	1,640 FT	YES	A
R211.82ER	MP 211.850 TO MP 211.420	2,270 FT	2,270 FT	YES	A
<b>TOTAL</b>		<b>9,615 FT</b>	<b>9,615 FT</b>		

ALTERED ON: \_\_\_\_\_ AFFIXED ON: \_\_\_\_\_

SIGNATURE: \_\_\_\_\_ SIGNATURE: \_\_\_\_\_  
STAMP: \_\_\_\_\_ STAMP: \_\_\_\_\_

IT IS A VIOLATION OF LAW FOR ANY PERSON, UNLESS THEY ARE ACTING UNDER THE DIRECTION OF A LICENSED PROFESSIONAL ENGINEER, ARCHITECT, LANDSCAPE ARCHITECT, OR LAND SURVEYOR, TO ALTER AN ITEM IN ANY WAY. IF AN ITEM BEARING THE STAMP OF A LICENSED PROFESSIONAL IS ALTERED, THE ALTERING ENGINEER, ARCHITECT, LANDSCAPE ARCHITECT, OR LAND SURVEYOR SHALL STAMP THE DOCUMENT AND INCLUDE THE NOTATION "ALTERED BY" FOLLOWED BY THEIR SIGNATURE, THE DATE OF SUCH ALTERATION, AND A SPECIFIC DESCRIPTION OF THE ALTERATION.

REVISIONS			
DATE	DESCRIPTION	BY	SYL



TITLE OF PROJECT SYRACUSE DIVISION SAFETY UPGRADES	CONTRACT NUMBER: TAS 26-1
LOCATION OF PROJECT SYRACUSE DIVISION MP 210.3 TO MP 220	DATE: 12/19/2025
TITLE OF DRAWING MISC. DETAILS	DRAWING NUMBER: MD-3

PW: \_\_\_\_\_  
 TW: \_\_\_\_\_  
 CHECKED BY: \_\_\_\_\_  
 JMW/RDW  
 DRAFTED BY: \_\_\_\_\_  
 TW: \_\_\_\_\_  
 CHECKED BY: \_\_\_\_\_  
 DW: \_\_\_\_\_  
 DESIGNED BY: \_\_\_\_\_  
 JC

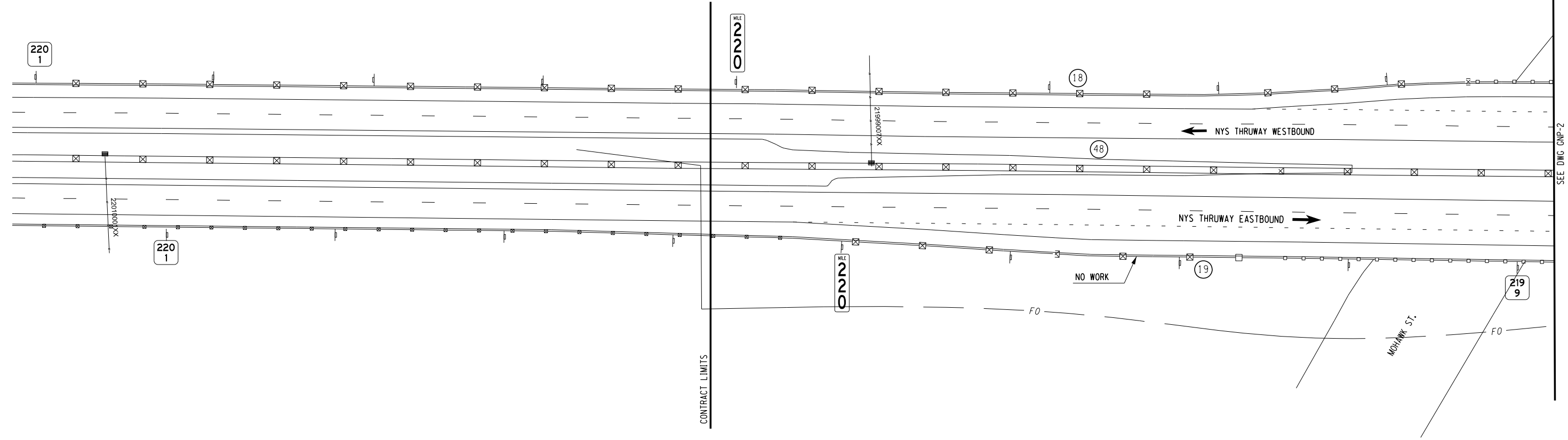

SEE DWG GNP-2

### LEGEND

(XX) -GUIDE RAIL RUN NUMBER.  
APPLIES TO ALL GENERAL PLAN SHEETS AND REFERENCED ON DWG. GRT-1 THROUGH GRT-5

### RAIL WORK PREFORMED UNDER TAS 24-21B

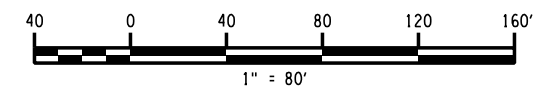

ALTERED ON:	AFFIXED ON:
SIGNATURE: STAMP:	SIGNATURE: STAMP:

IT IS A VIOLATION OF LAW FOR ANY PERSON, UNLESS THEY ARE ACTING UNDER THE DIRECTION OF A LICENSED PROFESSIONAL ENGINEER, ARCHITECT, LANDSCAPE ARCHITECT, OR LAND SURVEYOR, TO ALTER AN ITEM IN ANY WAY. IF AN ITEM BEARING THE STAMP OF A LICENSED PROFESSIONAL IS ALTERED, THE ALTERING ENGINEER, ARCHITECT, LANDSCAPE ARCHITECT, OR LAND SURVEYOR SHALL STAMP THE DOCUMENT AND INCLUDE THE NOTATION "ALTERED BY" FOLLOWED BY THEIR SIGNATURE, THE DATE OF SUCH ALTERATION, AND A SPECIFIC DESCRIPTION OF THE ALTERATION.

REVISIONS			
DATE	DESCRIPTION	BY	SYML

	TITLE OF PROJECT	CONTRACT NUMBER:
	SAFETY UPGRADES	TAS 26-1
	LOCATION OF PROJECT	DATE:
	SYRACUSE DIVISION MP 210.3 TO MP 220	05/2025
	TITLE OF DRAWING	DRAWING NUMBER:
	GENERAL PLAN	GNP-1

PW/  
CHECKED BY: TW  
DRAFTED BY: DW  
CHECKED BY: TW  
DESIGNED BY: DW  
DESIGN SUPERVISOR: JC

PW/ CHECKED BY: TW DRAFTED BY: DW CHECKED BY: TW DESIGNED BY: DW DESIGN SUPERVISOR: JC

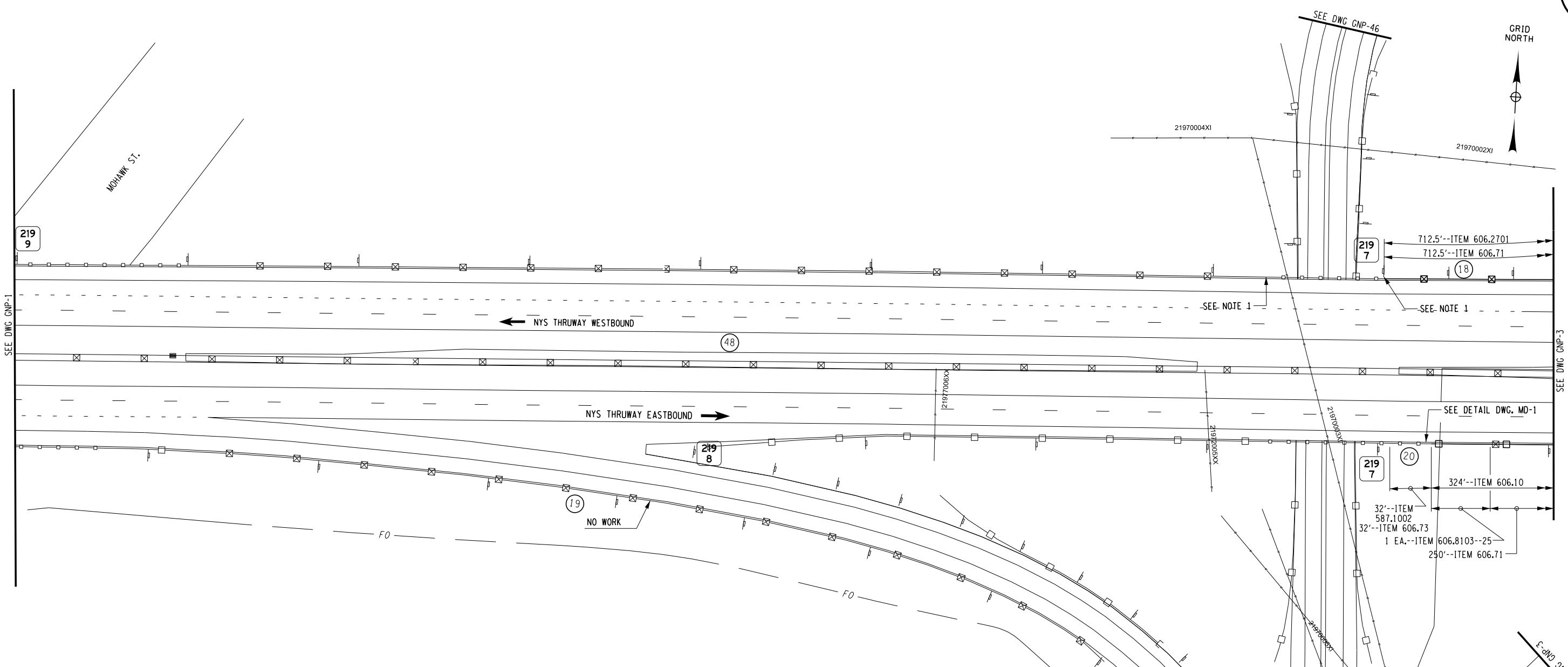

NOTE:  
1) REMOVE AND DISPOSE EXISTING "Y" SHAPED W-BEAM TO THRIE BEAM TRANSITION SECTION UNDER ITEM 606.71. INSTALL NEW OFFSET "Y" SHAPED TRANSITION SECTION UNDER ITEM 606.2701. SEE DETAIL OF NEW 7'-1-1/2" LONG 10 GAUGE TRANSITION SECTION ON NYS DOT STANDARD SHEET 606-28 SHEET 2 OF 3. EXISTING THRIE BEAM SECTIONS SHALL REMAIN.

LEGEND

(XX) =GUIDE RAIL RUN NUMBER.  
APPLIES TO ALL GENERAL PLAN SHEETS AND REFERENCED ON DWG. GRT-1 THROUGH GRT-5

ITEM	DESCRIPTION	UNIT
587.1002	BOX BEAM BRIDGE RAIL, TWO RAIL	LF
606.10	BOX BEAM GUIDE RAILING	LF
606.2701	HPBO (MOD.) CORRUGATED BEAM GUIDE RAILING	LF
606.71	REMOVING AND DISPOSING CORRUGATED BEAM GUIDE RAILING	LF
606.73	REMOVING AND DISPOSING BOX BEAM GUIDE RAILING	LF
606.8103--25	REMOVING AND DISPOSING GUIDE RAIL TRANSITION CORRUGATED BEAM TO BOX BEAM GUIDE RAIL (ONE OR TWO-WAY OPERATION) INCLUDE TRANSITION	EA

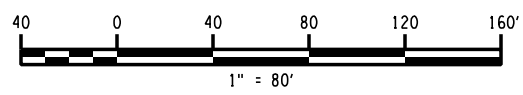

ALTERED ON: \_\_\_\_\_ AFFIXED ON: \_\_\_\_\_

SIGNATURE: \_\_\_\_\_ STAMP: \_\_\_\_\_

SIGNATURE: \_\_\_\_\_ STAMP: \_\_\_\_\_

IT IS A VIOLATION OF LAW FOR ANY PERSON, UNLESS THEY ARE ACTING UNDER THE DIRECTION OF A LICENSED PROFESSIONAL ENGINEER, ARCHITECT, LANDSCAPE ARCHITECT, OR LAND SURVEYOR, TO ALTER AN ITEM IN ANY WAY. IF AN ITEM BEARING THE STAMP OF A LICENSED PROFESSIONAL IS ALTERED, THE ALTERING ENGINEER, ARCHITECT, LANDSCAPE ARCHITECT, OR LAND SURVEYOR SHALL STAMP THE DOCUMENT AND INCLUDE THE NOTATION "ALTERED BY" FOLLOWED BY THEIR SIGNATURE, THE DATE OF SUCH ALTERATION, AND A SPECIFIC DESCRIPTION OF THE ALTERATION.

REVISIONS			
DATE	DESCRIPTION	BY	SYML



TITLE OF PROJECT SAFETY UPGRADES	CONTRACT NUMBER: TAS 26-1
LOCATION OF PROJECT SYRACUSE DIVISION MP 210.3 TO MP 220	DATE: 05/2025
TITLE OF DRAWING GENERAL PLAN	DRAWING NUMBER: GNP-2

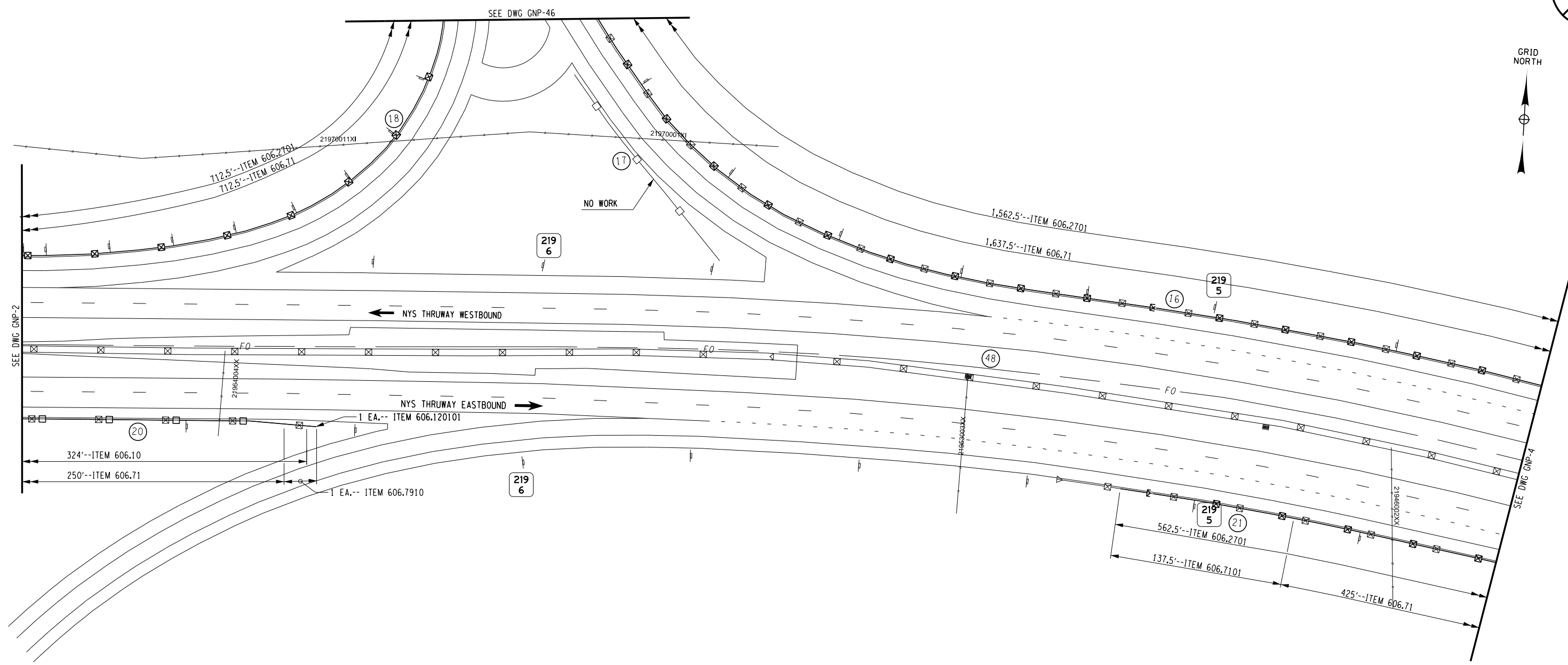

LEGEND

(XX) -GUIDE RAIL RUN NUMBER.  
APPLIES TO ALL GENERAL PLAN SHEETS AND REFERENCED ON DWG. GRT-1 THROUGH GRT-5

ITEM	DESCRIPTION	UNIT
606.10	BOX BEAM GUIDE RAILING	LF
606.120101	BOX BEAM END PIECE	EA
606.2701	HPBO (MOD.) CORRUGATED BEAM GUIDE RAILING	LF
606.71	REMOVING AND DISPOSING CORRUGATED BEAM GUIDE RAILING	LF
606.73	REMOVING AND DISPOSING BOX BEAM GUIDE RAILING	LF

ALTERED ON:	AFFIXED ON:
SIGNATURE: STAMP:	SIGNATURE: STAMP:

IT IS A VIOLATION OF LAW FOR ANY PERSON, UNLESS THEY ARE ACTING UNDER THE DIRECTION OF A LICENSED PROFESSIONAL ENGINEER, ARCHITECT, LANDSCAPE ARCHITECT, OR LAND SURVEYOR, TO ALTER AN ITEM IN ANY WAY. IF AN ITEM BEARING THE STAMP OF A LICENSED PROFESSIONAL IS ALTERED, THE ALTERING ENGINEER, ARCHITECT, LANDSCAPE ARCHITECT, OR LAND SURVEYOR SHALL STAMP THE DOCUMENT AND INCLUDE THE NOTATION "ALTERED BY" FOLLOWED BY THEIR SIGNATURE, THE DATE OF SUCH ALTERATION, AND A SPECIFIC DESCRIPTION OF THE ALTERATION.

REVISIONS			
DATE	DESCRIPTION	BY	SYMBOL

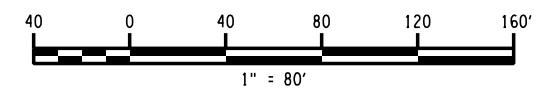

TITLE OF PROJECT SAFETY UPGRADES	CONTRACT NUMBER: TAS 26-1
LOCATION OF PROJECT SYRACUSE DIVISION MP 210.3 TO MP 220	DATE: 05/2025
TITLE OF DRAWING GENERAL PLAN	DRAWING NUMBER: GNP-3

PWZ  
 CHECKED BY: TW  
 DRAFTED BY: DW  
 CHECKED BY: TW  
 DESIGNED BY: DW  
 DESIGN SUPERVISOR: JC

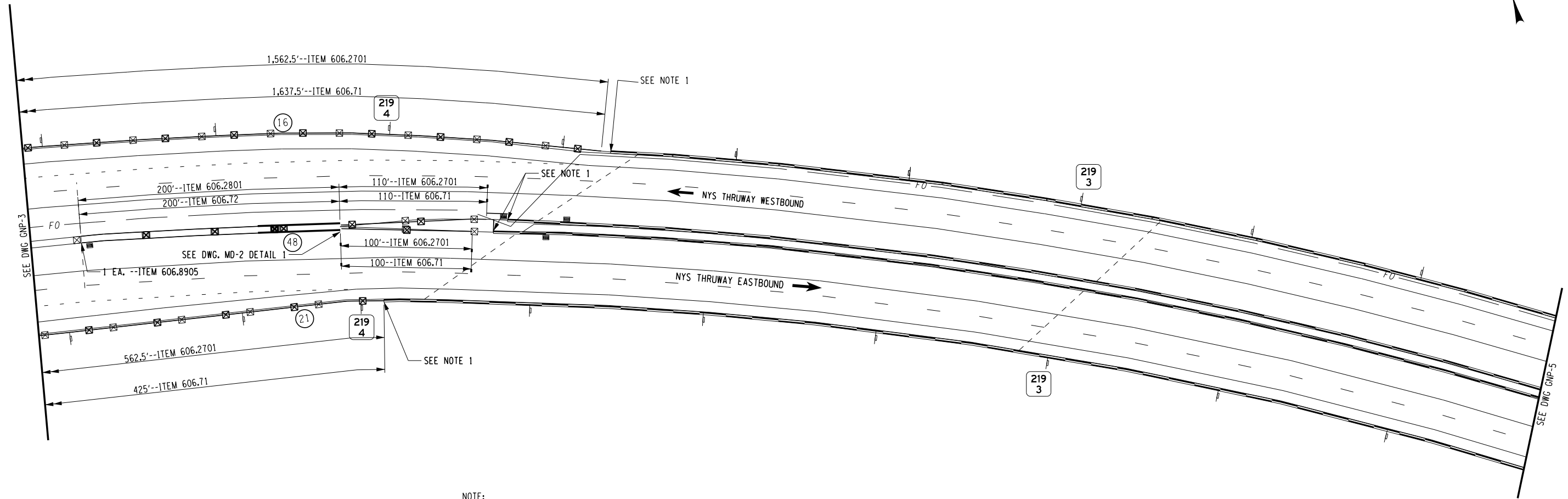

NOTE:  
 1) REMOVE AND DISPOSE EXISTING "Y" SHAPED W-BEAM TO THRIE BEAM TRANSITION SECTION UNDER ITEM 606.71. INSTALL NEW OFFSET "Y" SHAPED TRANSITION SECTION UNDER ITEM 606.2701. SEE DETAIL OF NEW 7'-1-1/2" LONG 10 GAUGE TRANSITION SECTION ON NYSDOT STANDARD SHEET 606-28 SHEET 2 OF 3. EXISTING THRIE BEAM SECTIONS SHALL REMAIN.

### LEGEND

(xx) =GUIDE RAIL RUN NUMBER.

APPLIES TO ALL GENERAL PLAN SHEETS AND REFERENCED ON DWG. GRT-1 THROUGH GRT-5

ITEM	DESCRIPTION	UNIT
606.2701	HPBO (MOD.) CORRUGATED BEAM GUIDE RAILING	LF
606.2801	HPBO (MOD.) CORRUGATED BEAM MEDIAN BARRIER	LF
606.71	REMOVING AND DISPOSING CORRUGATED BEAM GUIDE RAILING	LF
606.72	REMOVING AND DISPOSING CORRUGATED BEAM MEDIAN BARRIER	LF
606.8905	TRANSITION: HEAVY POSTS BLOCKED OUT (MOD.) CORRUGATED BEAM MEDIAN BARRIER TO WEAK POST CORRUGATED BEAM MEDIAN BARRIER	EA

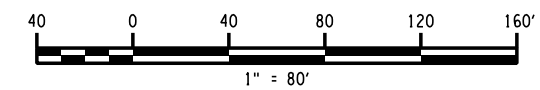

ALTERED ON:	AFFIXED ON:
SIGNATURE: STAMP:	SIGNATURE: STAMP:

IT IS A VIOLATION OF LAW FOR ANY PERSON, UNLESS THEY ARE ACTING UNDER THE DIRECTION OF A LICENSED PROFESSIONAL ENGINEER, ARCHITECT, LANDSCAPE ARCHITECT, OR LAND SURVEYOR, TO ALTER AN ITEM IN ANY WAY. IF AN ITEM BEARING THE STAMP OF A LICENSED PROFESSIONAL IS ALTERED, THE ALTERING ENGINEER, ARCHITECT, LANDSCAPE ARCHITECT, OR LAND SURVEYOR SHALL STAMP THE DOCUMENT AND INCLUDE THE NOTATION "ALTERED BY" FOLLOWED BY THEIR SIGNATURE, THE DATE OF SUCH ALTERATION, AND A SPECIFIC DESCRIPTION OF THE ALTERATION.

REVISIONS			
DATE	DESCRIPTION	BY	SYML



TITLE OF PROJECT SAFETY UPGRADES	CONTRACT NUMBER: TAS 26-1
LOCATION OF PROJECT SYRACUSE DIVISION MP 210.3 TO MP 220	DATE: 05/2025
TITLE OF DRAWING GENERAL PLAN	DRAWING NUMBER: GNP-4

PW/ CHECKED BY: TW  
 DRAFTED BY: DW  
 CHECKED BY: TW  
 DESIGNED BY: DW  
 DESIGN SUPERVISOR: JC

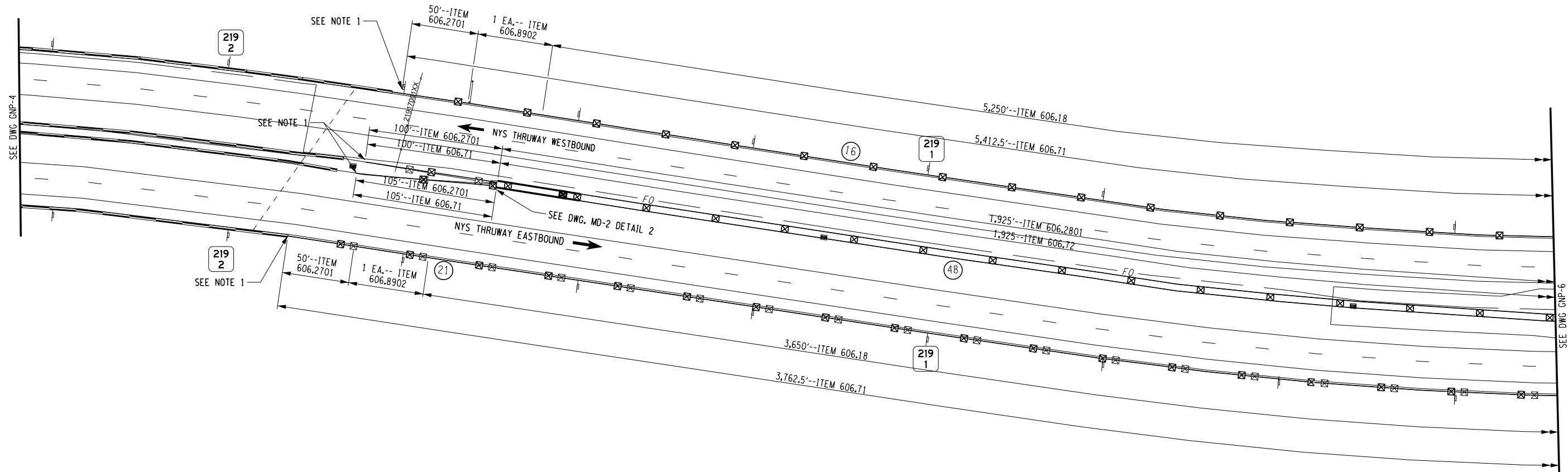
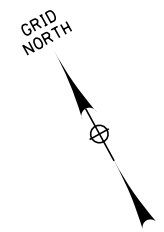

NOTE:  
 1) REMOVE AND DISPOSE EXISTING "Y" SHAPED W-BEAM TO THRIE BEAM TRANSITION SECTION UNDER ITEM 606.71. INSTALL NEW OFFSET "Y" SHAPED TRANSITION SECTION UNDER ITEM 606.2701. SEE DETAIL OF NEW 7'-1-1/2" LONG 10 GAUGE TRANSITION SECTION ON NYS DOT STANDARD SHEET 606-28 SHEET 2 OF 3. EXISTING THRIE BEAM SECTIONS SHALL REMAIN.

### LEGEND

(XX) =GUIDE RAIL RUN NUMBER.  
 APPLIES TO ALL GENERAL PLAN SHEETS AND REFERENCED ON DWG. GRT-1 THROUGH GRT-5

ITEM	DESCRIPTION	UNIT
606.18	WEAK-POST, CORRUGATED BEAM GUIDE RAIL	LF
606.2701	HPBO (MOD.) CORRUGATED BEAM GUIDE RAILING	LF
606.2801	HPBO (MOD.) CORRUGATED BEAM MEDIAN BARRIER	LF
606.71	REMOVING AND DISPOSING CORRUGATED BEAM GUIDE RAILING	LF
606.72	REMOVING AND DISPOSING CORRUGATED BEAM MEDIAN BARRIER	LF
606.8902	TRANSITION: HEAVY POSTS BLOCKED OUT (MOD.) CORRUGATED BEAM GUIDE RAILING TO WEAK POST CORRUGATED BEAM GUIDE RAILING	EA

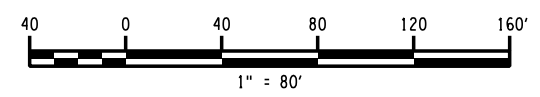

ALTERED ON:	AFFIXED ON:
SIGNATURE: STAMP:	SIGNATURE: STAMP:

IT IS A VIOLATION OF LAW FOR ANY PERSON, UNLESS THEY ARE ACTING UNDER THE DIRECTION OF A LICENSED PROFESSIONAL ENGINEER, ARCHITECT, LANDSCAPE ARCHITECT, OR LAND SURVEYOR, TO ALTER AN ITEM IN ANY WAY. IF AN ITEM BEARING THE STAMP OF A LICENSED PROFESSIONAL IS ALTERED, THE ALTERING ENGINEER, ARCHITECT, LANDSCAPE ARCHITECT, OR LAND SURVEYOR SHALL STAMP THE DOCUMENT AND INCLUDE THE NOTATION "ALTERED BY" FOLLOWED BY THEIR SIGNATURE, THE DATE OF SUCH ALTERATION, AND A SPECIFIC DESCRIPTION OF THE ALTERATION.

REVISIONS			
DATE	DESCRIPTION	BY	SYMBOL

	TITLE OF PROJECT SAFETY UPGRADES	CONTRACT NUMBER: TAS 26-1
	LOCATION OF PROJECT SYRACUSE DIVISION MP 210.3 TO MP 220	DATE: 05/2025
TITLE OF DRAWING GENERAL PLAN	DRAWING NUMBER: GNP-5	

PWZ  
 CHECKED BY: TW  
 DRAFTED BY: DW  
 CHECKED BY: TW  
 DESIGNED BY: DW  
 DESIGN SUPERVISOR: JC

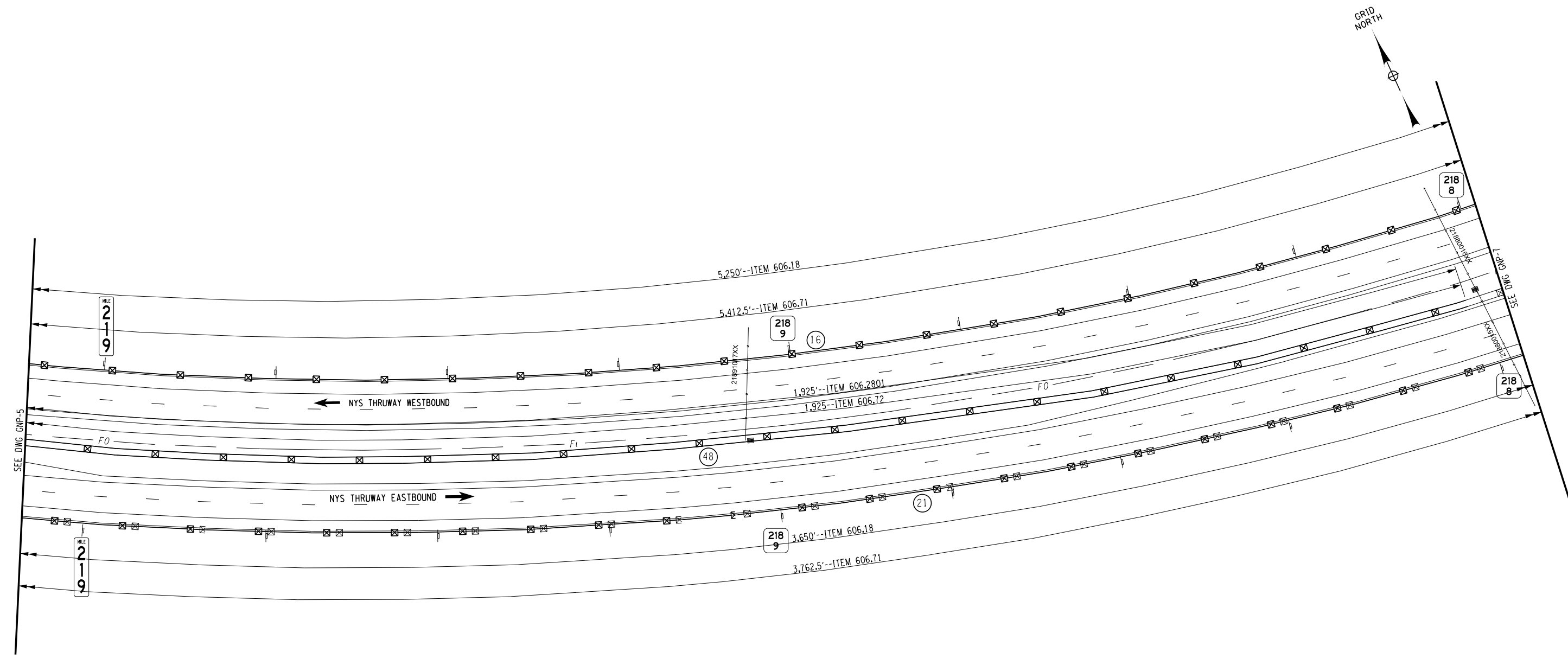
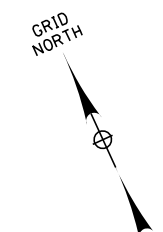

### LEGEND

(XX) -GUIDE RAIL RUN NUMBER.  
APPLIES TO ALL GENERAL PLAN SHEETS AND REFERENCED ON DWG. GRT-1 THROUGH GRT-5

ITEM	DESCRIPTION	UNIT
606.18	WEAK-POST, CORRUGATED BEAM GUIDE RAIL	LF
606.2801	HPBO (MOD.) CORRUGATED BEAM MEDIAN BARRIER	LF
606.71	REMOVE AND DISPOSE CORRUGATED BEAM GUIDERAIL	LF
606.72	REMOVING AND DISPOSING CORRUGATED BEAM MEDIAN BARRIER	LF

ALTERED ON:	AFFIXED ON:
SIGNATURE: STAMP:	SIGNATURE: STAMP:

IT IS A VIOLATION OF LAW FOR ANY PERSON, UNLESS THEY ARE ACTING UNDER THE DIRECTION OF A LICENSED PROFESSIONAL ENGINEER, ARCHITECT, LANDSCAPE ARCHITECT, OR LAND SURVEYOR, TO ALTER AN ITEM IN ANY WAY. IF AN ITEM BEARING THE STAMP OF A LICENSED PROFESSIONAL IS ALTERED, THE ALTERING ENGINEER, ARCHITECT, LANDSCAPE ARCHITECT, OR LAND SURVEYOR SHALL STAMP THE DOCUMENT AND INCLUDE THE NOTATION "ALTERED BY" FOLLOWED BY THEIR SIGNATURE, THE DATE OF SUCH ALTERATION, AND A SPECIFIC DESCRIPTION OF THE ALTERATION.

REVISIONS			
DATE	DESCRIPTION	BY	SYML

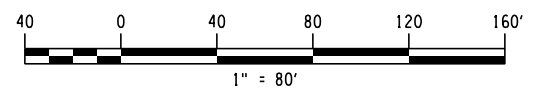

TITLE OF PROJECT SAFETY UPGRADES	CONTRACT NUMBER: TAS 26-1
LOCATION OF PROJECT SYRACUSE DIVISION MP 210.3 TO MP 220	DATE: 05/2025
TITLE OF DRAWING GENERAL PLAN	DRAWING NUMBER: GNP-6

PWZ  
 CHECKED BY: TW  
 DRAFTED BY: DW  
 CHECKED BY: TW  
 DESIGNED BY: DW  
 DESIGN SUPERVISOR: JC

GRID NORTH

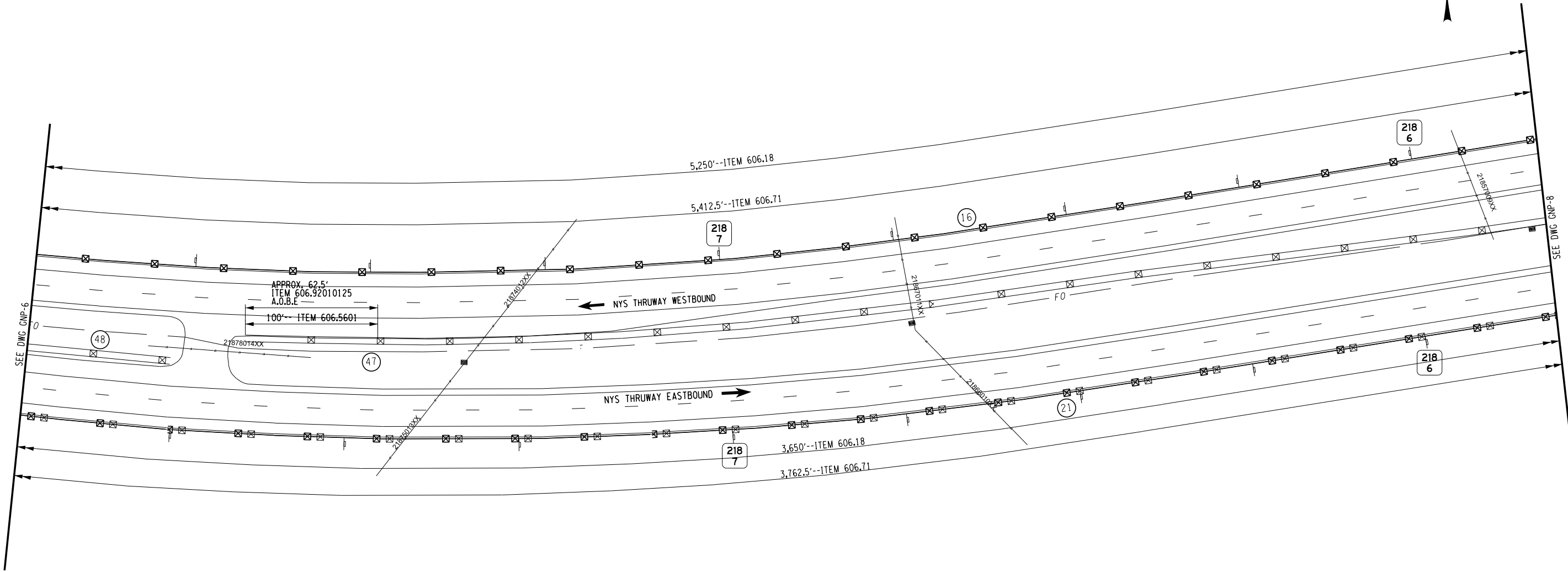

LEGEND

(XX) =GUIDE RAIL RUN NUMBER.  
APPLIES TO ALL GENERAL PLAN SHEETS AND REFERENCED ON DWG. GRT-1 THROUGH GRT-5

ITEM	DESCRIPTION	UNIT
606.18	WEAK-POST, CORRUGATED BEAM GUIDE RAIL	LF
606.5601	RESETTING HEAVY POST BLOCKED-OUT CORRUGATED BEAM MEDIANBARRIER (NEW 12 INCH BLOCKOUTS)	LF
606.71	REMOVING AND DISPOSING CORRUGATED BEAM GUIDE RAILING	LF
606.92010125	REPLACE GUIDE RAIL SPLICE BOLTS	EA

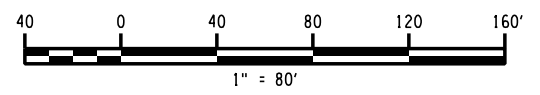

ALTERED ON:	AFFIXED ON:
SIGNATURE: STAMP:	SIGNATURE: STAMP:

IT IS A VIOLATION OF LAW FOR ANY PERSON, UNLESS THEY ARE ACTING UNDER THE DIRECTION OF A LICENSED PROFESSIONAL ENGINEER, ARCHITECT, LANDSCAPE ARCHITECT, OR LAND SURVEYOR, TO ALTER AN ITEM IN ANY WAY. IF AN ITEM BEARING THE STAMP OF A LICENSED PROFESSIONAL IS ALTERED, THE ALTERING ENGINEER, ARCHITECT, LANDSCAPE ARCHITECT, OR LAND SURVEYOR SHALL STAMP THE DOCUMENT AND INCLUDE THE NOTATION "ALTERED BY" FOLLOWED BY THEIR SIGNATURE, THE DATE OF SUCH ALTERATION, AND A SPECIFIC DESCRIPTION OF THE ALTERATION.

REVISIONS			
DATE	DESCRIPTION	BY	SYML



TITLE OF PROJECT SAFETY UPGRADES	CONTRACT NUMBER: TAS 26-1
LOCATION OF PROJECT SYRACUSE DIVISION MP 210.3 TO MP 220	DATE: 05/2025
TITLE OF DRAWING GENERAL PLAN	DRAWING NUMBER: GNP-7

PWZ/ CHECKED BY: TW DRAFTED BY: DW CHECKED BY: TW DESIGNED BY: DW DESIGN SUPERVISOR: JC

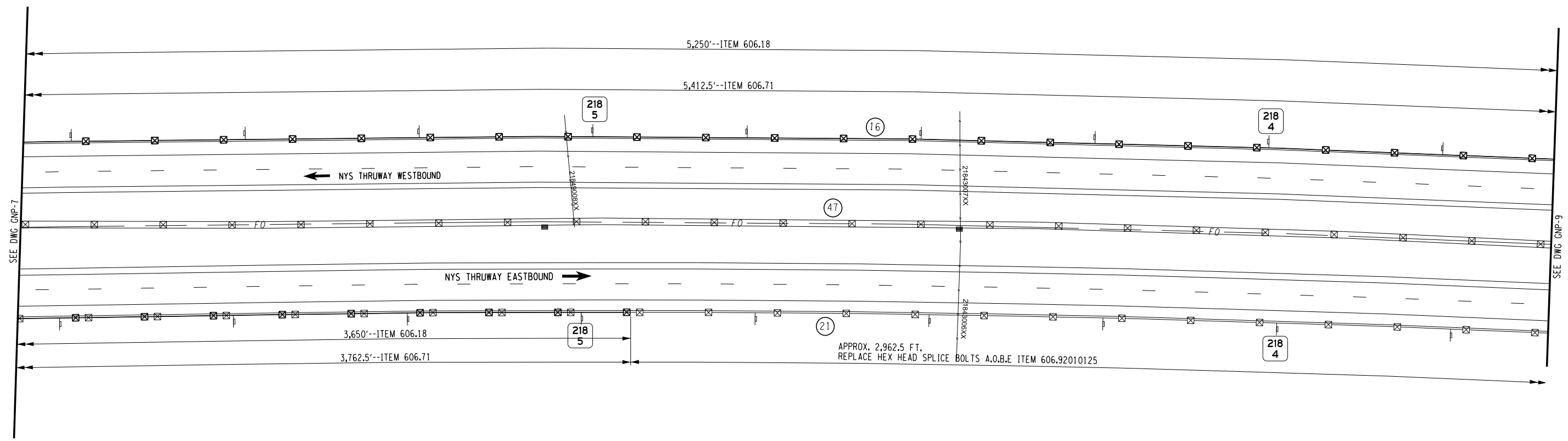

### LEGEND

(XX) =GUIDE RAIL RUN NUMBER.  
APPLIES TO ALL GENERAL PLAN SHEETS AND REFERENCED ON DWG. GRT-1 THROUGH GRT-5

ITEM	DESCRIPTION	UNIT
606.18	WEAK-POST, CORRUGATED BEAM GUIDE RAIL	LF
606.71	REMOVING AND DISPOSING CORRUGATED BEAM GUIDE RAILING	LF
606.92010125	REPLACE GUIDE RAIL SPLICE BOLTS	EA

ALTERED ON:	AFFIXED ON:
SIGNATURE: STAMP:	SIGNATURE: STAMP:

IT IS A VIOLATION OF LAW FOR ANY PERSON, UNLESS THEY ARE ACTING UNDER THE DIRECTION OF A LICENSED PROFESSIONAL ENGINEER, ARCHITECT, LANDSCAPE ARCHITECT, OR LAND SURVEYOR, TO ALTER AN ITEM IN ANY WAY. IF AN ITEM BEARING THE STAMP OF A LICENSED PROFESSIONAL IS ALTERED, THE ALTERING ENGINEER, ARCHITECT, LANDSCAPE ARCHITECT, OR LAND SURVEYOR SHALL STAMP THE DOCUMENT AND INCLUDE THE NOTATION "ALTERED BY" FOLLOWED BY THEIR SIGNATURE, THE DATE OF SUCH ALTERATION, AND A SPECIFIC DESCRIPTION OF THE ALTERATION.

REVISIONS			
DATE	DESCRIPTION	BY	SYL

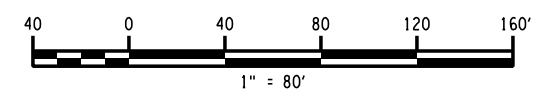

TITLE OF PROJECT SAFETY UPGRADES	CONTRACT NUMBER: TAS 26-1
LOCATION OF PROJECT SYRACUSE DIVISION MP 210.3 TO MP 220	DATE: 05/2025
TITLE OF DRAWING GENERAL PLAN	DRAWING NUMBER: GNP-8

PW/ CHECKED BY: TW DRAFTED BY: DW CHECKED BY: TW DESIGNED BY: DW DESIGN SUPERVISOR: JC

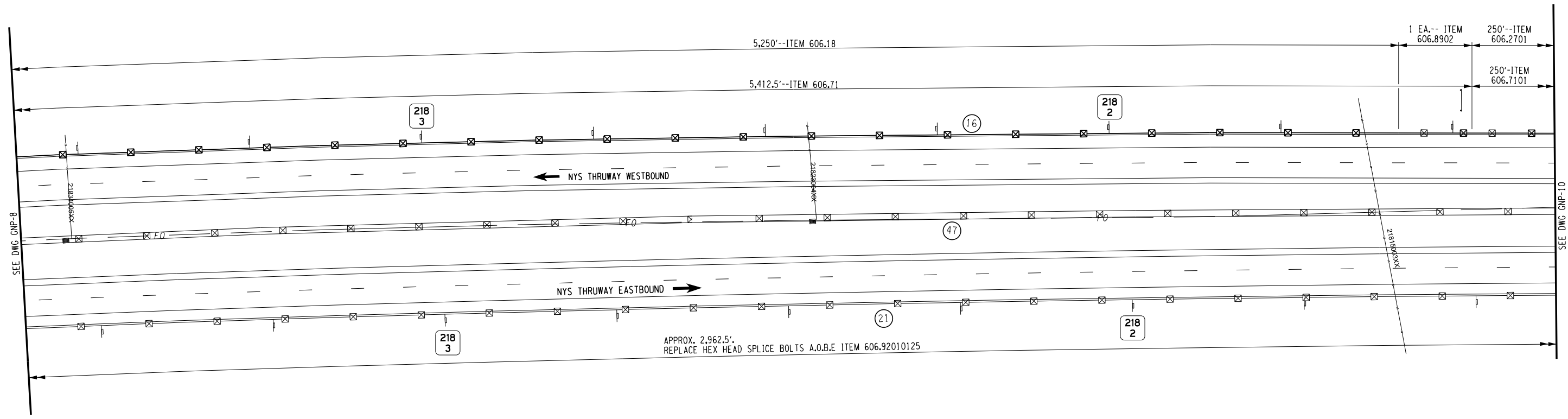

LEGEND

(XX) =GUIDE RAIL RUN NUMBER.  
APPLIES TO ALL GENERAL PLAN SHEETS AND REFERENCED ON DWG. GRT-1 THROUGH GRT-5

ITEM	DESCRIPTION	UNIT
606.18	WEAK-POST, CORRUGATED BEAM GUIDE RAIL	LF
606.2701	HPBO (MOD.) CORRUGATED BEAM GUIDE RAILING	LF
606.71	REMOVING AND DISPOSING CORRUGATED BEAM GUIDE RAILING	LF
606.7101	REMOVING AND DISPOSING HPBO (MOD.) CORRUGATED BEAM GUIDE RAILING	LF
606.8902	TRANSITION HPBO (MOD.) CORRUGATED BEAM GUIDE RAILING	EA
606.92010125	WEAK POST CORRUGATED BEAM GUIDE RAILING	EA
	REPLACE GUIDE RAIL SPLICE BOLTS	EA

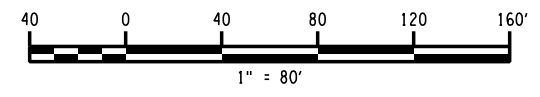

ALTERED ON:	AFFIXED ON:
SIGNATURE: STAMP:	SIGNATURE: STAMP:

IT IS A VIOLATION OF LAW FOR ANY PERSON, UNLESS THEY ARE ACTING UNDER THE DIRECTION OF A LICENSED PROFESSIONAL ENGINEER, ARCHITECT, LANDSCAPE ARCHITECT, OR LAND SURVEYOR, TO ALTER AN ITEM IN ANY WAY. IF AN ITEM BEARING THE STAMP OF A LICENSED PROFESSIONAL IS ALTERED, THE ALTERING ENGINEER, ARCHITECT, LANDSCAPE ARCHITECT, OR LAND SURVEYOR SHALL STAMP THE DOCUMENT AND INCLUDE THE NOTATION "ALTERED BY" FOLLOWED BY THEIR SIGNATURE, THE DATE OF SUCH ALTERATION, AND A SPECIFIC DESCRIPTION OF THE ALTERATION.

REVISIONS			
DATE	DESCRIPTION	BY	SYML

	TITLE OF PROJECT	CONTRACT NUMBER:
	SAFETY UPGRADES	TAS 26-1
	LOCATION OF PROJECT SYRACUSE DIVISION MP 210.3 TO MP 220	DATE: 05/2025
TITLE OF DRAWING	GENERAL PLAN	DRAWING NUMBER: GNP-9

PW/ CHECKED BY: TW  
 DRAFTED BY: DW  
 CHECKED BY: TW  
 DESIGNED BY: DW  
 DESIGN SUPERVISOR: JC

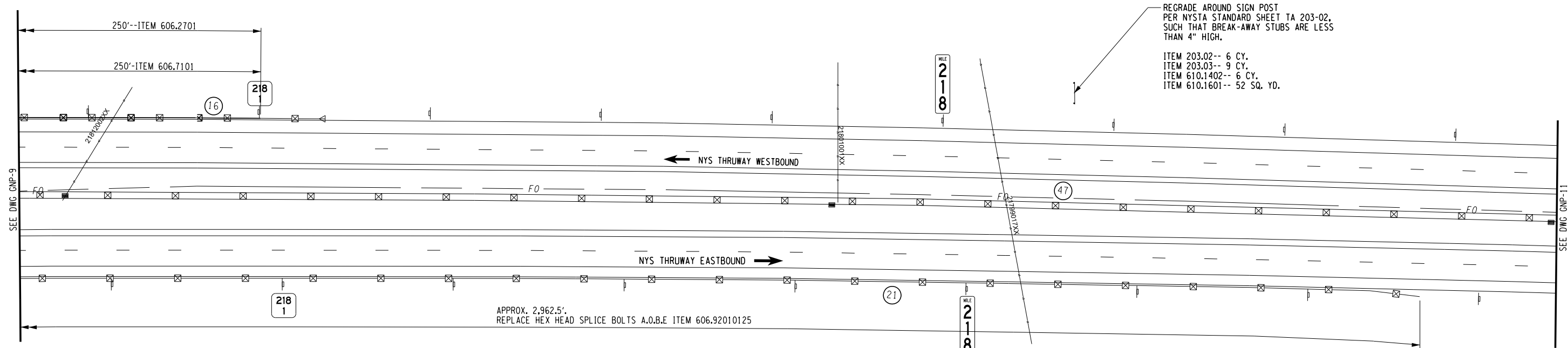

LEGEND

(XX) =GUIDE RAIL RUN NUMBER.  
APPLIES TO ALL GENERAL PLAN SHEETS AND REFERENCED ON DWG. GRT-1 THROUGH GRT-5

ITEM	DESCRIPTION	UNIT
203.02	UNCLASSIFIED EXCAVATION AND DISPOSAL	CY
203.03	EMBANKMENT IN PLACE	CY
606.2701	HPBO (MOD.) CORRUGATED BEAM GUIDE RAILING	LF
606.7101	REMOVE AND DISPOSE HPBO (MOD.) CORRUGATED BEAM GUIDERAIL	LF
606.92010125	REPLACE GUIDE RAIL SPLICE BOLTS	EA
610.1402	TOPSOIL - ROADSIDE	CY
610.1601	TURF ESTABLISHMENT - ROADSIDE	SY

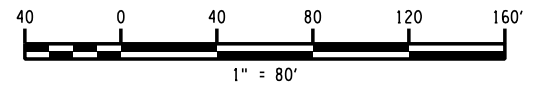

ALTERED ON:	AFFIXED ON:
SIGNATURE: STAMP:	SIGNATURE: STAMP:

IT IS A VIOLATION OF LAW FOR ANY PERSON, UNLESS THEY ARE ACTING UNDER THE DIRECTION OF A LICENSED PROFESSIONAL ENGINEER, ARCHITECT, LANDSCAPE ARCHITECT, OR LAND SURVEYOR, TO ALTER AN ITEM IN ANY WAY. IF AN ITEM BEARING THE STAMP OF A LICENSED PROFESSIONAL IS ALTERED, THE ALTERING ENGINEER, ARCHITECT, LANDSCAPE ARCHITECT, OR LAND SURVEYOR SHALL STAMP THE DOCUMENT AND INCLUDE THE NOTATION "ALTERED BY" FOLLOWED BY THEIR SIGNATURE, THE DATE OF SUCH ALTERATION, AND A SPECIFIC DESCRIPTION OF THE ALTERATION.

REVISIONS			
DATE	DESCRIPTION	BY	SYML

	TITLE OF PROJECT SAFETY UPGRADES	CONTRACT NUMBER: TAS 26-1
	LOCATION OF PROJECT SYRACUSE DIVISION MP 210.3 TO MP 220	DATE: 05/2025
TITLE OF DRAWING GENERAL PLAN	DRAWING NUMBER: GNP-10	

PW/ CHECKED BY: TW  
 DRAFTED BY: DW  
 CHECKED BY: TW  
 DESIGNED BY: DW  
 DESIGN SUPERVISOR: JC



**EXIT 30**  
**28**  
**Herkimer Mohawk**  
**1 1/2 MILES**  
**NEXT EXIT 15 MILES**

SEE DWG. ST-1  
209.8 SQ. FT.-- ITEM 654.51000125  
2 EA.-- ITEM 645.830702  
1 EA.-- ITEM 647.53  
3 EA.-- ITEM 647.65

1 EA.-- ITEM 606.2703  
1 EA.-- ITEM 606.7910

662.5'--ITEM 606.2701

412.5'--ITEM 606.71

250'--ITEM 606.7101

SEE NOTE 1

NYS THRUWAY WESTBOUND

NYS THRUWAY EASTBOUND

REGRADE AROUND SIGN POST  
PER NYSTA STANDARD SHEET TA 203-02,  
SUCH THAT BREAK-AWAY STUBS ARE LESS THAN  
4" HIGH.

ITEM 203.02-- 6 CY.  
ITEM 203.03-- 9 CY.  
ITEM 610.1402-- 6 CY.  
ITEM 610.1601-- 50 SQ. YD.

APPROX. 350'. REPLACE HEX HEAD SPLICE BOLTS A.O.B.E ITEM 606.92010125

**LEGEND**

- (L-L) SIGN REMOVAL
  - (L-L) PROPOSED SIGN LOCATION
  - L-L SIGN LOCATION NUMBER
  - (XX) -GUIDE RAIL RUN NUMBER
- APPLIES TO ALL GENERAL PLAN SHEETS AND REFERENCED ON DWG. GRT-1 THROUGH GRT-5

ITEM	DESCRIPTION	UNIT
203.02	UNCLASSIFIED EXCAVATION AND DISPOSAL	CY
203.03	EMBANKMENT IN PLACE	CY
606.2701	HPBO (MOD.) CORRUGATED BEAM GUIDE RAILING	LF
606.2703	ANCHORAGE UNITS FOR HPBO (MOD.) CORRUGATED BEAM GUIDERAILING	EA
606.71	REMOVING AND DISPOSING CORRUGATED BEAM GUIDE RAILING	LF
606.7101	REMOVE AND DISPOSE HPBO (MOD.) CORRUGATED BEAM GUIDERAIL	LF
606.7910	REMOVING AND DISPOSING ANCHORAGE UNITS FOR CORRUGATED BEAM GUIDE RAILING AND MEDIAN BARRIER	EA
606.92010125	REPLACE GUIDE RAIL SPLICE BOLTS	EA
610.1402	TOPSOIL - ROADSIDE	CY
610.1601	TURF ESTABLISHMENT - ROADSIDE	SY
645.51000125	INSTALL GROUND-MOUNTED SIGN PANELS (AUTHORITY SUPPLIED)	SF
645.830702	TYPE B SIGN POST, GALVANIZED, W12X26 SECTION, BI-DIRECTIONAL BREAKAWAY BASE	EA
647.53	REMOVE AND DISPOSE SIGN PANEL, SIGN PANEL ASSEMBLY SIZE III (OVER 100 SQUARE FEET)	EA
647.65	REMOVE AND DISPOSE TYPE B GROUND MOUNTED SIGN SUPPORT AND FOUNDATION	EA

**NOTE:**

1) THE CONTRACTOR IS ADVISED OF THE EXISTENCE OF TRAFFIC MONITORING LOOPS AT THE APPROXIMATE LOCATION SHOWN. THE CONTRACTOR SHALL ENSURE THAT NO LOOPS OR LOOP WIRES ARE DAMAGED DURING ANY OPERATION PERFORMED IN THE VICINITY. ANY DAMAGE SHALL BE REPAIRED BY THE CONTRACTOR AT NO COST TO THE AUTHORITY. THE AUTHORITY WILL VERIFY THAT ALL LOOPS ARE FUNCTIONING PROPERLY PRIOR TO AND AFTER ALL WORK PERFORMED BY THE CONTRACTOR NEAR THE LOOP SITES. THE CONTRACTOR SHALL NOTIFY THE ENGINEER TWO WEEKS PRIOR TO WORKING NEAR ANY LOOP SITE.

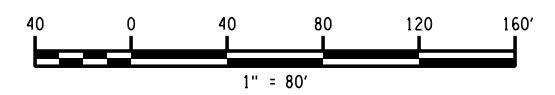

PW/ CHECKED BY: TW DRAFTED BY: DW CHECKED BY: TW DESIGNED BY: DW DESIGN SUPERVISOR: JC

ALTERED ON:	AFFIXED ON:
SIGNATURE: STAMP:	SIGNATURE: STAMP:

IT IS A VIOLATION OF LAW FOR ANY PERSON, UNLESS THEY ARE ACTING UNDER THE DIRECTION OF A LICENSED PROFESSIONAL ENGINEER, ARCHITECT, LANDSCAPE ARCHITECT, OR LAND SURVEYOR, TO ALTER AN ITEM IN ANY WAY. IF AN ITEM BEARING THE STAMP OF A LICENSED PROFESSIONAL IS ALTERED, THE ALTERING ENGINEER, ARCHITECT, LANDSCAPE ARCHITECT, OR LAND SURVEYOR SHALL STAMP THE DOCUMENT AND INCLUDE THE NOTATION "ALTERED BY" FOLLOWED BY THEIR SIGNATURE, THE DATE OF SUCH ALTERATION, AND A SPECIFIC DESCRIPTION OF THE ALTERATION.

REVISIONS			
DATE	DESCRIPTION	BY	SYMBOL

	TITLE OF PROJECT SAFETY UPGRADES	CONTRACT NUMBER: TAS 26-1
	LOCATION OF PROJECT SYRACUSE DIVISION MP 210.3 TO MP 220	DATE: 05/2025
TITLE OF DRAWING GENERAL PLAN	DRAWING NUMBER: GNP-11	



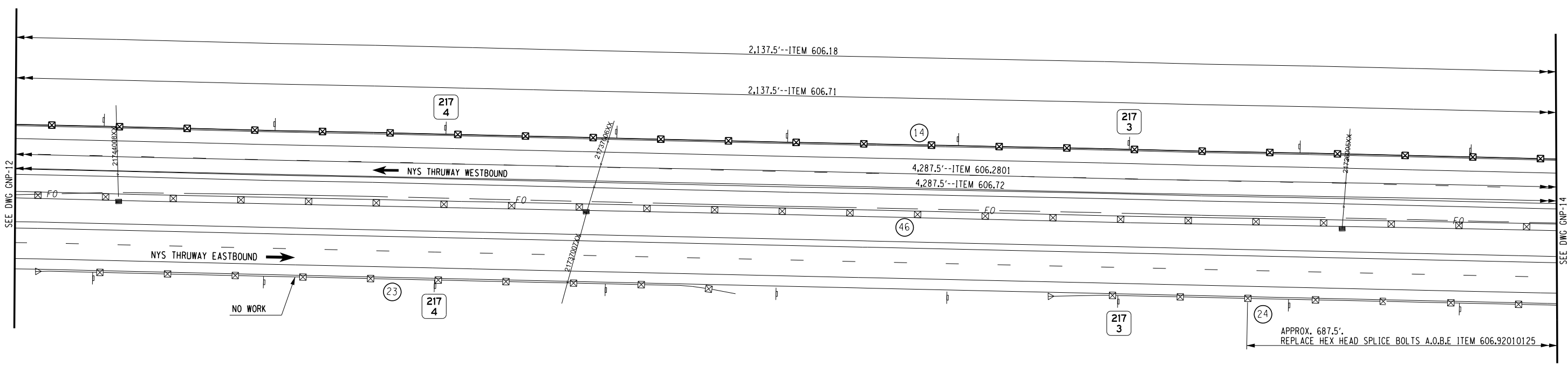

LEGEND

(XX) =GUIDE RAIL RUN NUMBER.  
 APPLIES TO ALL GENERAL PLAN SHEETS AND REFERENCED ON DWG. GRT-1 THROUGH GRT-5

ITEM	DESCRIPTION	UNIT
606.18	WEAK-POST, CORRUGATED BEAM GUIDE RAIL	LF
606.2801	HPBO (MOD.) CORRUGATED BEAM MEDIAN BARRIER	LF
606.71	REMOVE AND DISPOSE CORRUGATED BEAM GUIDERAIL	LF
606.72	REMOVING AND DISPOSING CORRUGATED BEAM MEDIAN BARRIER	LF
606.92010125	REPLACE GUIDE RAIL SPLICE BOLTS	EA

ALTERED ON: \_\_\_\_\_ AFFIXED ON: \_\_\_\_\_

SIGNATURE:  
STAMP:

SIGNATURE:  
STAMP:



IT IS A VIOLATION OF LAW FOR ANY PERSON, UNLESS THEY ARE ACTING UNDER THE DIRECTION OF A LICENSED PROFESSIONAL ENGINEER, ARCHITECT, LANDSCAPE ARCHITECT, OR LAND SURVEYOR, TO ALTER AN ITEM IN ANY WAY. IF AN ITEM BEARING THE STAMP OF A LICENSED PROFESSIONAL IS ALTERED, THE ALTERING ENGINEER, ARCHITECT, LANDSCAPE ARCHITECT, OR LAND SURVEYOR SHALL STAMP THE DOCUMENT AND INCLUDE THE NOTATION "ALTERED BY" FOLLOWED BY THEIR SIGNATURE, THE DATE OF SUCH ALTERATION, AND A SPECIFIC DESCRIPTION OF THE ALTERATION.

REVISIONS			
DATE	DESCRIPTION	BY	SYML



TITLE OF PROJECT SAFETY UPGRADES	CONTRACT NUMBER: TAS 26-1
LOCATION OF PROJECT SYRACUSE DIVISION MP 210.3 TO MP 220	DATE: 05/2025
TITLE OF DRAWING GENERAL PLAN	DRAWING NUMBER: GNP-13

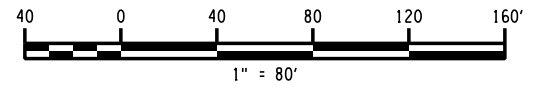

PW/  
 CHECKED BY: TW  
 DRAFTED BY: DW  
 CHECKED BY: TW  
 DESIGNED BY: DW  
 DESIGN SUPERVISOR: JC

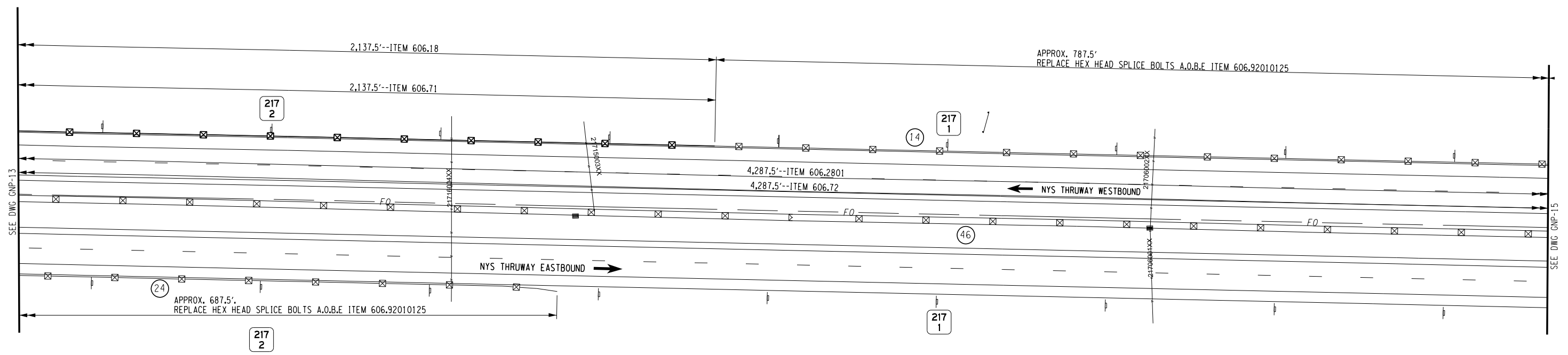

PW/

CHECKED BY: TW

DRAFTED BY: DW

CHECKED BY: TW

DESIGNED BY: DW

DESIGN SUPERVISOR: JC

### LEGEND

(XX) -GUIDE RAIL RUN NUMBER.  
APPLIES TO ALL GENERAL PLAN SHEETS AND REFERENCED ON DWG. GRT-1 THROUGH GRT-5

ITEM	DESCRIPTION	UNIT
606.18	WEAK-POST, CORRUGATED BEAM GUIDE RAIL	LF
606.2801	HPBO (MOD.) CORRUGATED BEAM MEDIAN BARRIER	LF
606.71	REMOVE AND DISPOSE CORRUGATED BEAM GUIDERAIL	LF
606.72	REMOVING AND DISPOSING CORRUGATED BEAM MEDIAN BARRIER	LF
606.92010125	REPLACE GUIDE RAIL SPLICE BOLTS	EA

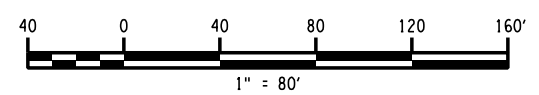

ALTERED ON:	AFFIXED ON:
SIGNATURE: STAMP:	SIGNATURE: STAMP:

IT IS A VIOLATION OF LAW FOR ANY PERSON, UNLESS THEY ARE ACTING UNDER THE DIRECTION OF A LICENSED PROFESSIONAL ENGINEER, ARCHITECT, LANDSCAPE ARCHITECT, OR LAND SURVEYOR, TO ALTER AN ITEM IN ANY WAY. IF AN ITEM BEARING THE STAMP OF A LICENSED PROFESSIONAL IS ALTERED, THE ALTERING ENGINEER, ARCHITECT, LANDSCAPE ARCHITECT, OR LAND SURVEYOR SHALL STAMP THE DOCUMENT AND INCLUDE THE NOTATION "ALTERED BY" FOLLOWED BY THEIR SIGNATURE, THE DATE OF SUCH ALTERATION, AND A SPECIFIC DESCRIPTION OF THE ALTERATION.

REVISIONS			
DATE	DESCRIPTION	BY	SYMBOL

	TITLE OF PROJECT SAFETY UPGRADES	CONTRACT NUMBER: TAS 26-1
	LOCATION OF PROJECT SYRACUSE DIVISION MP 210.3 TO MP 220	DATE: 05/2025
TITLE OF DRAWING GENERAL PLAN	DRAWING NUMBER: GNP-14	

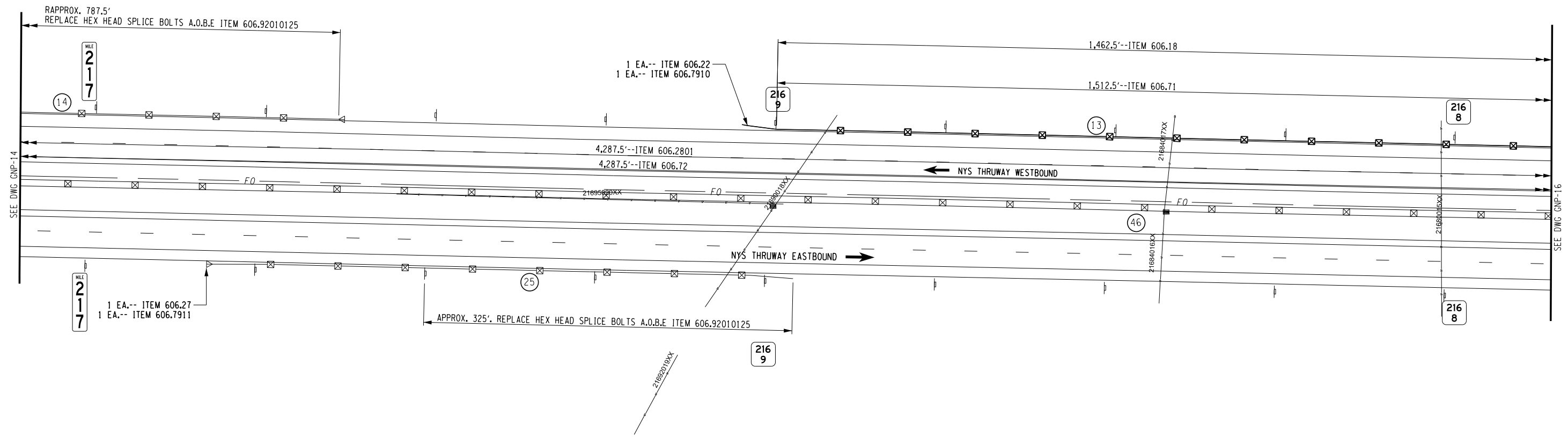

LEGEND

(XX) =GUIDE RAIL RUN NUMBER.  
APPLIES TO ALL GENERAL PLAN SHEETS AND REFERENCED ON DWG. GRT-1 THROUGH GRT-5

ITEM	DESCRIPTION	UNIT
606.18	WEAK-POST, CORRUGATED BEAM GUIDE RAIL	LF
606.22	ANCHORAGE UNITS FOR CORRUGATED BEAM GUIDE RAIL	EA
606.27	HPBO (MOD) CORRUGATED BEAM GUIDERAILING END TERMINAL (ENERGY-ABSORBING)	EA
606.2801	HPBO (MOD.) CORRUGATED BEAM MEDIAN BARRIER	LF
606.71	REMOVE AND DISPOSE CORRUGATED BEAM GUIDERAIL	LF
606.72	REMOVING AND DISPOSING CORRUGATED BEAM MEDIAN BARRIER	LF
606.7910	REMOVING AND DISPOSING ANCHORAGE UNITS FOR CORRUGATED BEAM GUIDE RAILING AND MEDIAN BARRIER	EA
606.7911	REMOVING AND DISPOSING WEAK AND HEAVY POST CORRUGATED BEAM ENERGY ABSORBING TERMINALS	EA
606.92010125	REPLACE GUIDE RAIL SPLICE BOLTS	EA

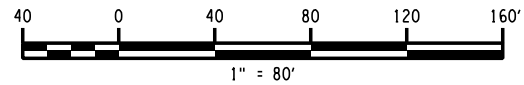

ALTERED ON:	AFFIXED ON:
SIGNATURE: STAMP:	SIGNATURE: STAMP:

IT IS A VIOLATION OF LAW FOR ANY PERSON, UNLESS THEY ARE ACTING UNDER THE DIRECTION OF A LICENSED PROFESSIONAL ENGINEER, ARCHITECT, LANDSCAPE ARCHITECT, OR LAND SURVEYOR, TO ALTER AN ITEM IN ANY WAY. IF AN ITEM BEARING THE STAMP OF A LICENSED PROFESSIONAL IS ALTERED, THE ALTERING ENGINEER, ARCHITECT, LANDSCAPE ARCHITECT, OR LAND SURVEYOR SHALL STAMP THE DOCUMENT AND INCLUDE THE NOTATION "ALTERED BY" FOLLOWED BY THEIR SIGNATURE, THE DATE OF SUCH ALTERATION, AND A SPECIFIC DESCRIPTION OF THE ALTERATION.

REVISIONS			
DATE	DESCRIPTION	BY	SYM.



TITLE OF PROJECT SAFETY UPGRADES	CONTRACT NUMBER: TAS 26-1
LOCATION OF PROJECT SYRACUSE DIVISION MP 210.3 TO MP 220	DATE: 05/2025
TITLE OF DRAWING GENERAL PLAN	DRAWING NUMBER: GNP-15

PW/ CHECKED BY: TW DRAFTED BY: DW CHECKED BY: TW DESIGNED BY: DW DESIGN SUPERVISOR: JC



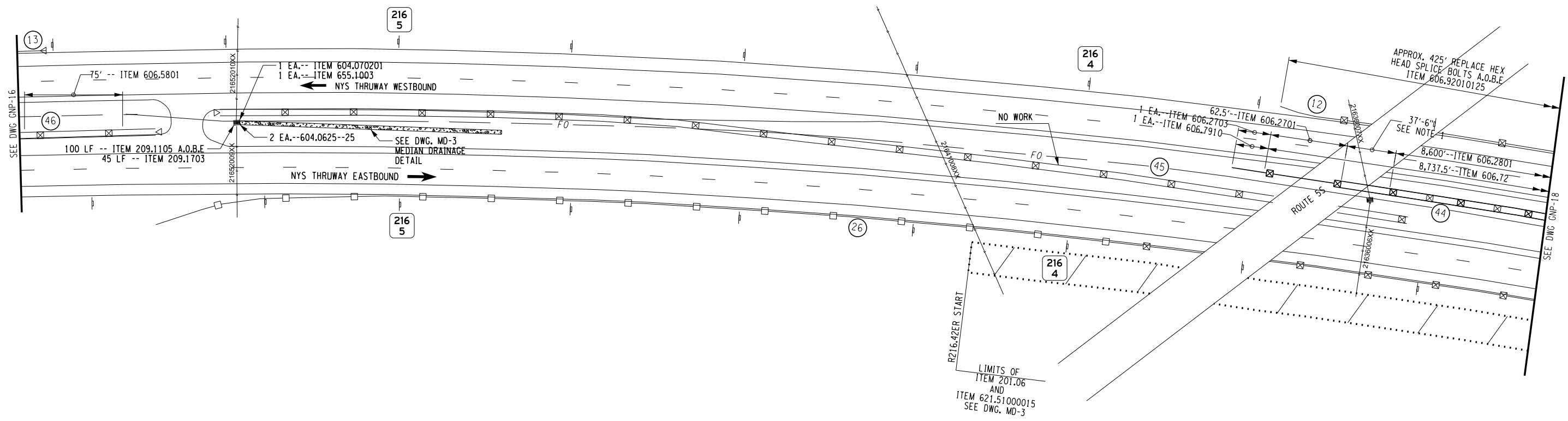

NOTES:  
1) TRANSITION HPBO (MOD.) MEDIAN BARRIER TO HPBO (MOD.) CORRUGATED BEAM GUIDERAILING. REFER TO NYSTA SS TA 606-08.

ITEM	DESCRIPTION	UNIT
201.06	CLEARING AND GRUBBING	LS
209.1105	CHECK DAM, PREFABRICATED - TEMPORARY	LF
209.1703	DRAINAGE STRUCTURE INLET PROTECTION, PREFABRICATED-TEMPORARY	LF
604.0625-25	CONNECTIONS TO EXISTING DRAINAGE SYSTEM	EA
604.070201	ALTERING DRAINAGE STRUCTURES, LEACHING BASINS AND MANHOLES	EA
606.17	CORRUGATED BEAM MEDIAN BARRIER	LF
606.2701	HPBO (MOD.) CORRUGATED BEAM GUIDE RAILING	LF
606.2703	ANCHORAGE UNITS FOR HPBO (MOD.) CORRUGATED BEAM GUIDERAILING	EA
606.2801	HPBO (MOD.) CORRUGATED BEAM MEDIAN BARRIER	LF
606.5801	RESETTING HEAVY POST BLOCKED-OUT (MOD.) CORRUGATED BEAMGUIDE RAILING (NEW POSTS)	LF
606.72	REMOVING AND DISPOSING CORRUGATED BEAM MEDIAN BARRIER	LF
606.92010125	REPLACE GUIDE RAIL SPLICE BOLTS	EA
606.7910	REMOVING AND DISPOSING ANCHORAGE UNITS FOR CORRUGATED BEAM GUIDE RAILING AND MEDIAN BARRIER	EA
621.51000015	GRADING CLEANING AND RESHAPING EXISTING DITCHES	LF
655.1003	WELDED FRAME AND RECTANGULAR GRATE 3	EA

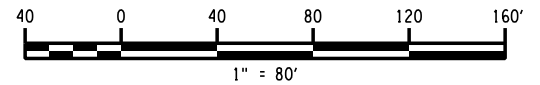

### LEGEND

(XX) =GUIDE RAIL RUN NUMBER.  
APPLIES TO ALL GENERAL PLAN SHEETS AND REFERENCED ON DWG. GRT-1 THROUGH GRT-5

ALTERED ON:	AFFIXED ON:
SIGNATURE: STAMP:	SIGNATURE: STAMP:

IT IS A VIOLATION OF LAW FOR ANY PERSON, UNLESS THEY ARE ACTING UNDER THE DIRECTION OF A LICENSED PROFESSIONAL ENGINEER, ARCHITECT, LANDSCAPE ARCHITECT, OR LAND SURVEYOR, TO ALTER AN ITEM IN ANY WAY. IF AN ITEM BEARING THE STAMP OF A LICENSED PROFESSIONAL IS ALTERED, THE ALTERING ENGINEER, ARCHITECT, LANDSCAPE ARCHITECT, OR LAND SURVEYOR SHALL STAMP THE DOCUMENT AND INCLUDE THE NOTATION "ALTERED BY" FOLLOWED BY THEIR SIGNATURE, THE DATE OF SUCH ALTERATION, AND A SPECIFIC DESCRIPTION OF THE ALTERATION.

REVISIONS			
DATE	DESCRIPTION	BY	SYL



TITLE OF PROJECT SAFETY UPGRADES	CONTRACT NUMBER: TAS 26-1
LOCATION OF PROJECT SYRACUSE DIVISION MP 210.3 TO MP 220	DATE: 05/2025
TITLE OF DRAWING GENERAL PLAN	DRAWING NUMBER: GNP-17

PWZ  
 CHECKED BY: TW  
 DRAFTED BY: DW  
 CHECKED BY: TW  
 DESIGNED BY: DW  
 DESIGN SUPERVISOR: JC

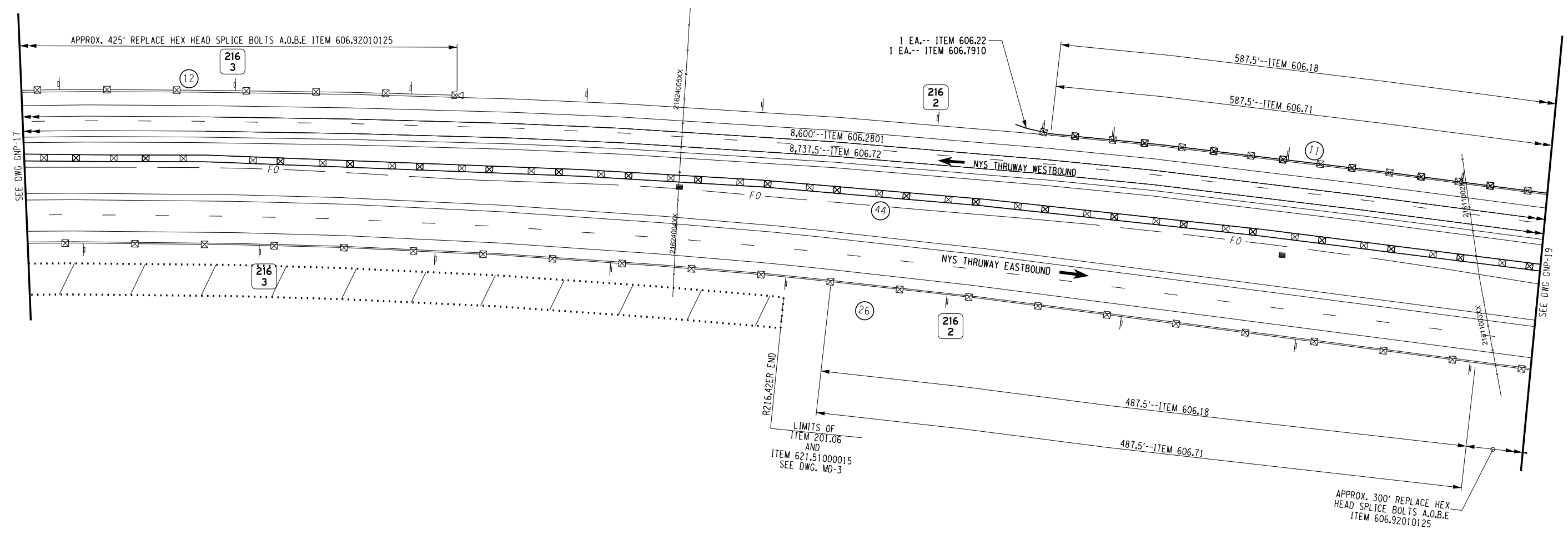

### LEGEND

(xx) =GUIDE RAIL RUN NUMBER.  
APPLIES TO ALL GENERAL PLAN SHEETS AND REFERENCED ON DWG. GRT-1 THROUGH GRT-5

ITEM	DESCRIPTION	UNIT
201.06	CLEARING AND GRUBBING	LS
606.18	WEAK-POST, CORRUGATED BEAM GUIDE RAIL	LF
606.22	ANCHORAGE UNITS FOR CORRUGATED BEAM GUIDE RAIL	EA
606.2801	HPBO (MOD.) CORRUGATED BEAM MEDIAN BARRIER	LF
606.71	REMOVE AND DISPOSE CORRUGATED BEAM GUIDERAIL	LF
606.72	REMOVING AND DISPOSING CORRUGATED BEAM MEDIAN BARRIER	LF
606.7910	REMOVING AND DISPOSING ANCHORAGE UNITS FOR CORRUGATED BEAM GUIDE RAILING AND MEDIAN BARRIER	EA
606.8905	TRANSITION: HEAVY POSTS BLOCKED OUT (MOD.) CORRUGATED BEAM MEDIAN BARRIER TO WEAK POST CORRUGATED BEAM MEDIAN BARRIER	EA
621.51000015	GRADING CLEANING AND RESHAPING EXISTING DITCHES	LF
606.92010125	REPLACE GUIDE RAIL SPLICE BOLTS	EA

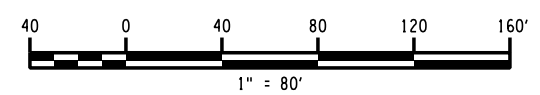

ALTERED ON:	AFFIXED ON:
SIGNATURE: STAMP:	SIGNATURE: STAMP:

IT IS A VIOLATION OF LAW FOR ANY PERSON, UNLESS THEY ARE ACTING UNDER THE DIRECTION OF A LICENSED PROFESSIONAL ENGINEER, ARCHITECT, LANDSCAPE ARCHITECT, OR LAND SURVEYOR, TO ALTER AN ITEM IN ANY WAY. IF AN ITEM BEARING THE STAMP OF A LICENSED PROFESSIONAL IS ALTERED, THE ALTERING ENGINEER, ARCHITECT, LANDSCAPE ARCHITECT, OR LAND SURVEYOR SHALL STAMP THE DOCUMENT AND INCLUDE THE NOTATION "ALTERED BY" FOLLOWED BY THEIR SIGNATURE, THE DATE OF SUCH ALTERATION, AND A SPECIFIC DESCRIPTION OF THE ALTERATION.

REVISIONS			
DATE	DESCRIPTION	BY	SYMBOL

	TITLE OF PROJECT SAFETY UPGRADES	CONTRACT NUMBER: TAS 26-1
	LOCATION OF PROJECT SYRACUSE DIVISION MP 210.3 TO MP 220	DATE: 05/2025
TITLE OF DRAWING GENERAL PLAN	DRAWING NUMBER: GNP-18	

PWZ  
 CHECKED BY: TW  
 DRAFTED BY: DW  
 CHECKED BY: TW  
 DESIGNED BY: DW  
 DESIGN SUPERVISOR: JC

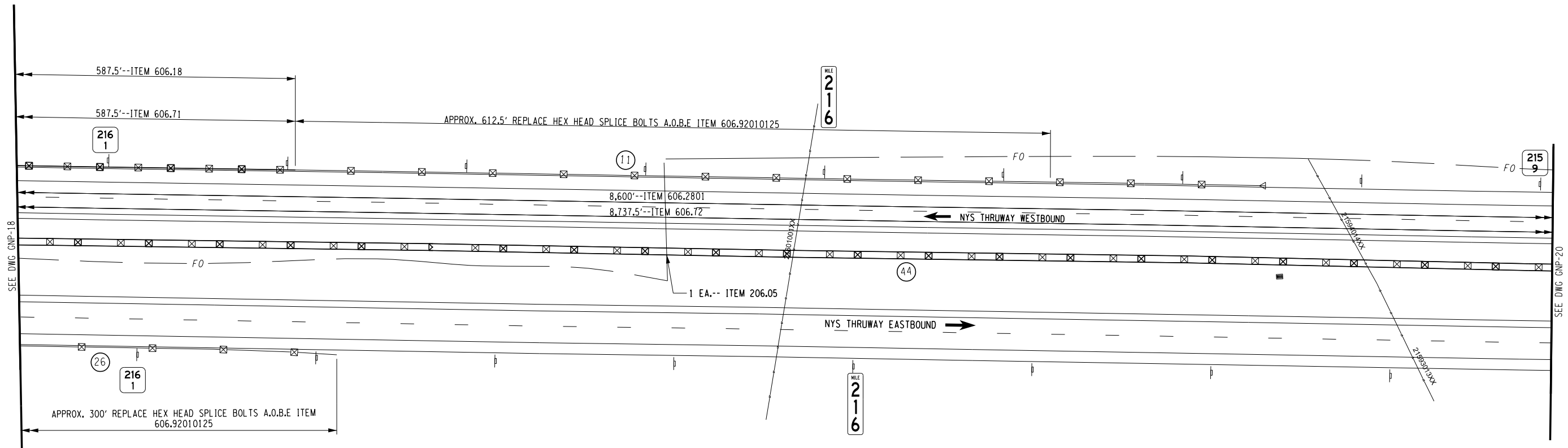
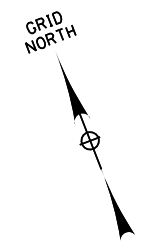

PW/  
CHECKED BY: TW  
DRAFTED BY: DW  
CHECKED BY: TW  
DESIGNED BY: DW  
DESIGN SUPERVISOR: JC

**LEGEND**

(xx) =GUIDE RAIL RUN NUMBER.  
APPLIES TO ALL GENERAL PLAN SHEETS AND REFERENCED ON DWG. GRT-1 THROUGH GRT-5

ITEM	DESCRIPTION	UNIT
206.05	TEST PIT EXCAVATION	EA
606.18	WEAK-POST, CORRUGATED BEAM GUIDE RAIL	LF
606.2801	HPBO (MOD.) CORRUGATED BEAM MEDIAN BARRIER	LF
606.71	REMOVE AND DISPOSE CORRUGATED BEAM GUIDERAIL	LF
606.72	REMOVING AND DISPOSING CORRUGATED BEAM MEDIAN BARRIER	LF
606.92010125	REPLACE GUIDE RAIL SPLICE BOLTS	EA

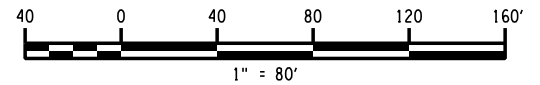

ALTERED ON:  SIGNATURE: STAMP:	AFFIXED ON:  SIGNATURE: STAMP:
---	---

IT IS A VIOLATION OF LAW FOR ANY PERSON, UNLESS THEY ARE ACTING UNDER THE DIRECTION OF A LICENSED PROFESSIONAL ENGINEER, ARCHITECT, LANDSCAPE ARCHITECT, OR LAND SURVEYOR, TO ALTER AN ITEM IN ANY WAY. IF AN ITEM BEARING THE STAMP OF A LICENSED PROFESSIONAL IS ALTERED, THE ALTERING ENGINEER, ARCHITECT, LANDSCAPE ARCHITECT, OR LAND SURVEYOR SHALL STAMP THE DOCUMENT AND INCLUDE THE NOTATION "ALTERED BY" FOLLOWED BY THEIR SIGNATURE, THE DATE OF SUCH ALTERATION, AND A SPECIFIC DESCRIPTION OF THE ALTERATION.

REVISIONS			
DATE	DESCRIPTION	BY	SYMBOL

	TITLE OF PROJECT	SAFETY UPGRADES	CONTRACT NUMBER:	TAS 26-1
	LOCATION OF PROJECT	SYRACUSE DIVISION MP 210.3 TO MP 220	DATE:	05/2025
	TITLE OF DRAWING	GENERAL PLAN	DRAWING NUMBER:	GNP-19

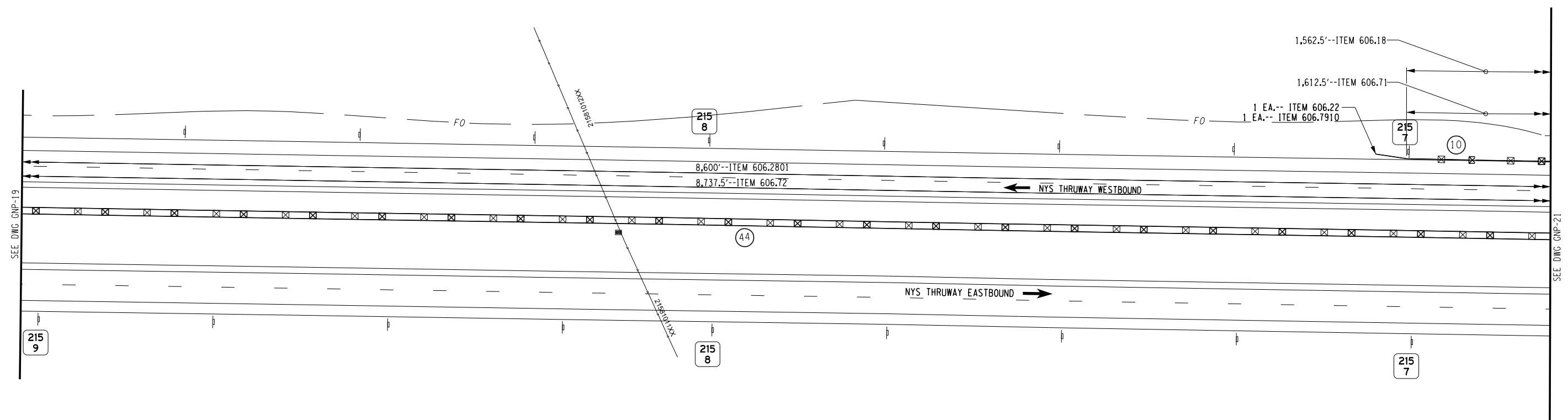

PW/ CHECKED BY: TW DRAFTED BY: DW CHECKED BY: TW DESIGNED BY: DW DESIGN SUPERVISOR: JC

### LEGEND

(XX) -GUIDE RAIL RUN NUMBER.  
 APPLIES TO ALL GENERAL PLAN SHEETS AND REFERENCED ON DWG. GRT-1 THROUGH GRT-5

ITEM	DESCRIPTION	UNIT
606.18	WEAK-POST, CORRUGATED BEAM GUIDE RAIL	LF
606.22	ANCHORAGE UNITS FOR CORRUGATED BEAM GUIDE RAIL	EA
606.2801	HPBO (MOD.) CORRUGATED BEAM MEDIAN BARRIER	LF
606.71	REMOVE AND DISPOSE CORRUGATED BEAM GUIDERAIL	LF
606.72	REMOVING AND DISPOSING CORRUGATED BEAM MEDIAN BARRIER	LF
606.7910	REMOVING AND DISPOSING ANCHORAGE UNITS FOR CORRUGATED BEAM GUIDE RAILING AND MEDIAN BARRIER	EA

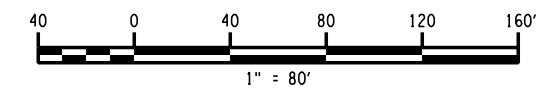

ALTERED ON:	AFFIXED ON:
SIGNATURE: STAMP:	SIGNATURE: STAMP:

IT IS A VIOLATION OF LAW FOR ANY PERSON, UNLESS THEY ARE ACTING UNDER THE DIRECTION OF A LICENSED PROFESSIONAL ENGINEER, ARCHITECT, LANDSCAPE ARCHITECT, OR LAND SURVEYOR, TO ALTER AN ITEM IN ANY WAY. IF AN ITEM BEARING THE STAMP OF A LICENSED PROFESSIONAL IS ALTERED, THE ALTERING ENGINEER, ARCHITECT, LANDSCAPE ARCHITECT, OR LAND SURVEYOR SHALL STAMP THE DOCUMENT AND INCLUDE THE NOTATION "ALTERED BY" FOLLOWED BY THEIR SIGNATURE, THE DATE OF SUCH ALTERATION, AND A SPECIFIC DESCRIPTION OF THE ALTERATION.

REVISIONS			
DATE	DESCRIPTION	BY	SYML

	TITLE OF PROJECT SAFETY UPGRADES	CONTRACT NUMBER: TAS 26-1
	LOCATION OF PROJECT SYRACUSE DIVISION MP 210.3 TO MP 220	DATE: 05/2025
TITLE OF DRAWING GENERAL PLAN	DRAWING NUMBER: GNP-20	

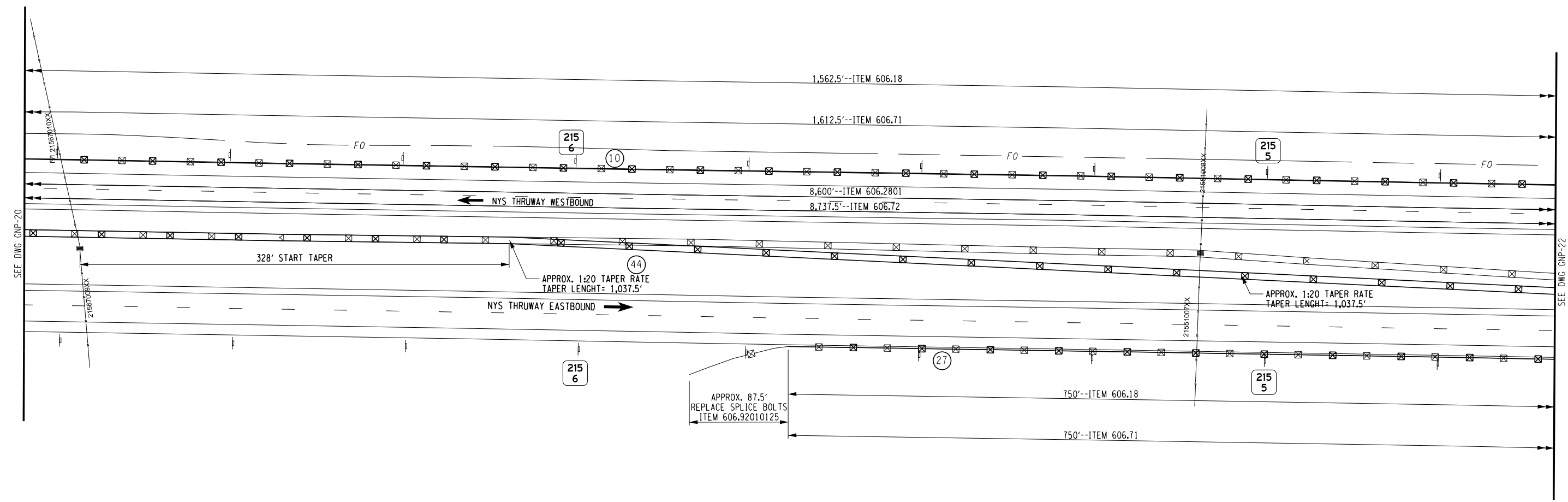

### LEGEND

(xx) =GUIDE RAIL RUN NUMBER.  
 APPLIES TO ALL GENERAL PLAN SHEETS AND REFERENCED ON DWG. GRT-1 THROUGH GRT-5

ITEM	DESCRIPTION	UNIT
606.18	WEAK-POST, CORRUGATED BEAM GUIDE RAIL	LF
606.2801	HPBO (MOD.) CORRUGATED BEAM MEDIAN BARRIER	LF
606.71	REMOVE AND DISPOSE CORRUGATED BEAM GUIDERAIL	LF
606.72	REMOVING AND DISPOSING CORRUGATED BEAM MEDIAN BARRIER	LF
606.92010125	REPLACE GUIDE RAIL SPLICE BOLTS	EA

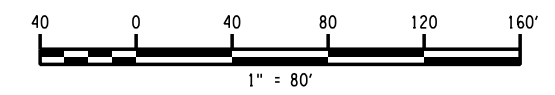

ALTERED ON:	AFFIXED ON:
SIGNATURE: STAMP:	SIGNATURE: STAMP:

IT IS A VIOLATION OF LAW FOR ANY PERSON, UNLESS THEY ARE ACTING UNDER THE DIRECTION OF A LICENSED PROFESSIONAL ENGINEER, ARCHITECT, LANDSCAPE ARCHITECT, OR LAND SURVEYOR, TO ALTER AN ITEM IN ANY WAY. IF AN ITEM BEARING THE STAMP OF A LICENSED PROFESSIONAL IS ALTERED, THE ALTERING ENGINEER, ARCHITECT, LANDSCAPE ARCHITECT, OR LAND SURVEYOR SHALL STAMP THE DOCUMENT AND INCLUDE THE NOTATION "ALTERED BY" FOLLOWED BY THEIR SIGNATURE, THE DATE OF SUCH ALTERATION, AND A SPECIFIC DESCRIPTION OF THE ALTERATION.

REVISIONS			
DATE	DESCRIPTION	BY	SYML



TITLE OF PROJECT SAFETY UPGRADES	CONTRACT NUMBER: TAS 26-1
LOCATION OF PROJECT SYRACUSE DIVISION MP 210.3 TO MP 220	DATE: 05/2025
TITLE OF DRAWING GENERAL PLAN	DRAWING NUMBER: GNP-21

PW/ CHECKED BY: TW DRAFTED BY: DW CHECKED BY: TW DESIGNED BY: DW DESIGN SUPERVISOR: JC

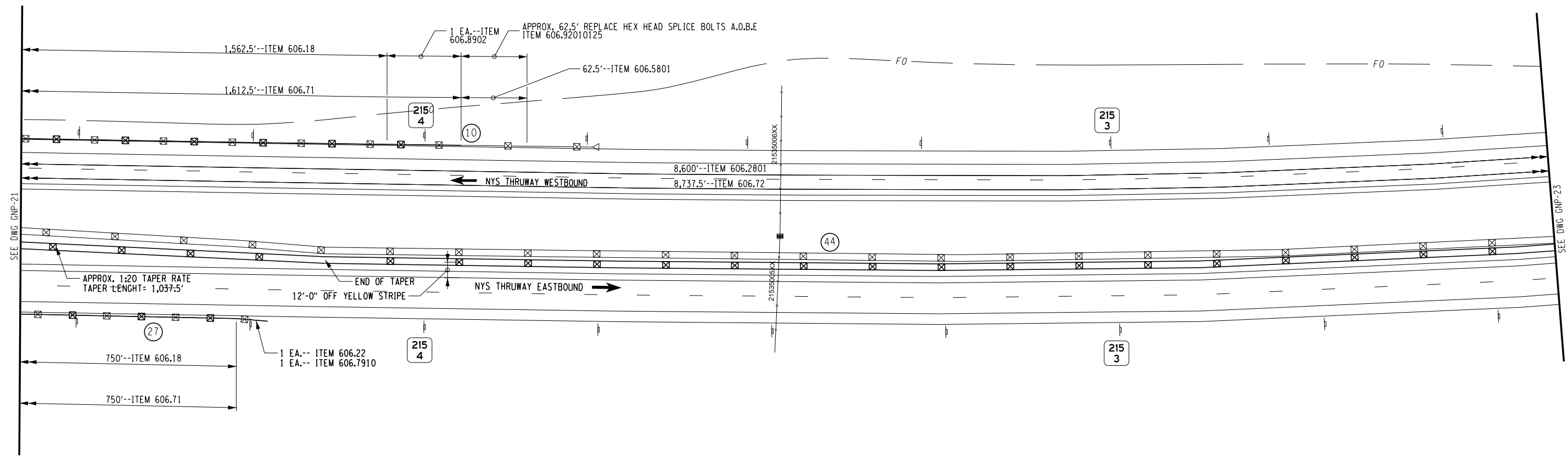

### LEGEND

(XX) =GUIDE RAIL RUN NUMBER.  
 APPLIES TO ALL GENERAL PLAN SHEETS AND REFERENCED ON DWG. GRT-1 THROUGH GRT-5

ITEM	DESCRIPTION	UNIT
606.18	WEAK-POST, CORRUGATED BEAM GUIDE RAIL	LF
606.22	ANCHORAGE UNITS FOR CORRUGATED BEAM GUIDE RAIL	EA
606.2801	HPBO (MOD.) CORRUGATED BEAM MEDIAN BARRIER	LF
606.5801	RESETTING HEAVY POST BLOCKED-OUT (MOD.) CORRUGATED BEAMGUIDE RAILING (NEW POSTS)	LF
606.71	REMOVE AND DISPOSE CORRUGATED BEAM GUIDERAIL	LF
606.72	REMOVING AND DISPOSING CORRUGATED BEAM MEDIAN BARRIER	LF
606.7910	REMOVING AND DISPOSING ANCHORAGE UNITS FOR CORRUGATED BEAM GUIDE RAILING AND MEDIAN BARRIER	EA
606.92010125	REPLACE GUIDE RAIL SPLICE BOLTS	EA

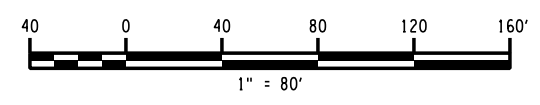

ALTERED ON:	AFFIXED ON:
SIGNATURE: STAMP:	SIGNATURE: STAMP:

IT IS A VIOLATION OF LAW FOR ANY PERSON, UNLESS THEY ARE ACTING UNDER THE DIRECTION OF A LICENSED PROFESSIONAL ENGINEER, ARCHITECT, LANDSCAPE ARCHITECT, OR LAND SURVEYOR, TO ALTER AN ITEM IN ANY WAY. IF AN ITEM BEARING THE STAMP OF A LICENSED PROFESSIONAL IS ALTERED, THE ALTERING ENGINEER, ARCHITECT, LANDSCAPE ARCHITECT, OR LAND SURVEYOR SHALL STAMP THE DOCUMENT AND INCLUDE THE NOTATION "ALTERED BY" FOLLOWED BY THEIR SIGNATURE, THE DATE OF SUCH ALTERATION, AND A SPECIFIC DESCRIPTION OF THE ALTERATION.

REVISIONS			
DATE	DESCRIPTION	BY	SYML

	TITLE OF PROJECT SAFETY UPGRADES	CONTRACT NUMBER: TAS 26-1
	LOCATION OF PROJECT SYRACUSE DIVISION MP 210.3 TO MP 220	DATE: 05/2025
TITLE OF DRAWING GENERAL PLAN	DRAWING NUMBER: GNP-22	

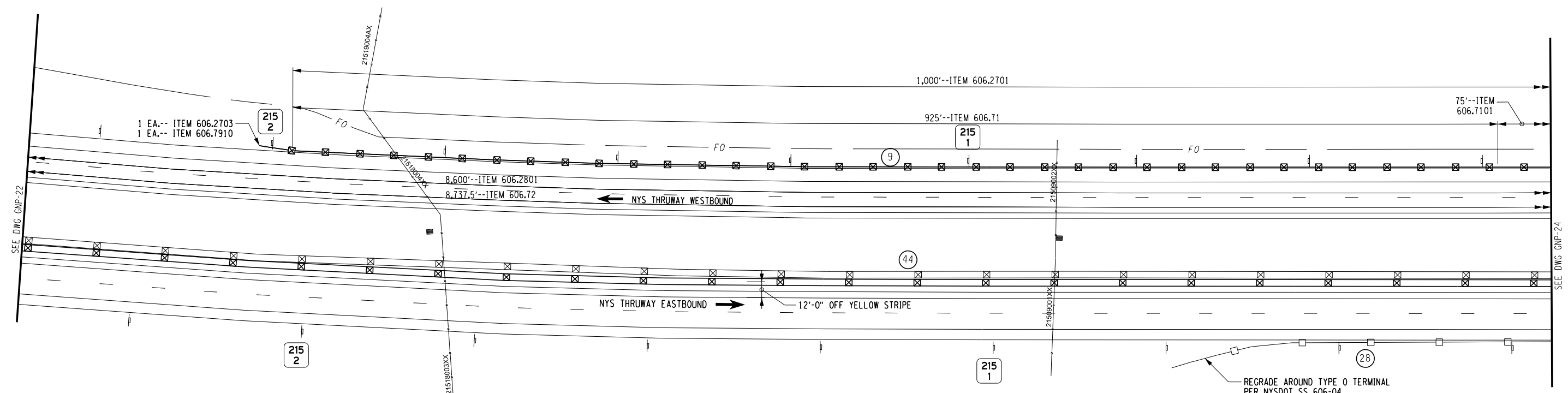

PW/ CHECKED BY: TW DRAFTED BY: DW CHECKED BY: TW DESIGNED BY: DW DESIGN SUPERVISOR: JC

### LEGEND

(XX) =GUIDE RAIL RUN NUMBER.  
APPLIES TO ALL GENERAL PLAN SHEETS AND REFERENCED ON DWG. GRT-1 THROUGH GRT-5

ITEM	DESCRIPTION	UNIT
203.03	EMBANKMENT IN PLACE	CY
203.24000025	SHOULDER BACKUP MATERIAL	TON
606.2701	HPBO (MOD.) CORRUGATED BEAM GUIDE RAILING	LF
606.2703	ANCHORAGE UNITS FOR HPBO (MOD.) CORRUGATED BEAM GUIDERAILING	EA
606.2801	HPBO (MOD.) CORRUGATED BEAM MEDIAN BARRIER	LF
606.71	REMOVING AND DISPOSING CORRUGATED BEAM GUIDE RAILING	LF
606.7101	REMOVE AND DISPOSE HPBO (MOD) CORRUGATED BEAM GUIDERAIL	LF
606.72	REMOVING AND DISPOSING CORRUGATED BEAM MEDIAN BARRIER	LF
606.7910	REMOVING AND DISPOSING ANCHORAGE UNITS FOR CORRUGATED BEAM GUIDE RAILING AND MEDIAN BARRIER	EA

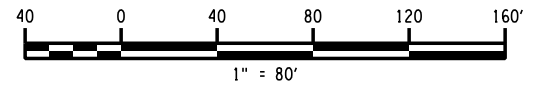

ALTERED ON:	AFFIXED ON:
SIGNATURE: STAMP:	SIGNATURE: STAMP:

IT IS A VIOLATION OF LAW FOR ANY PERSON, UNLESS THEY ARE ACTING UNDER THE DIRECTION OF A LICENSED PROFESSIONAL ENGINEER, ARCHITECT, LANDSCAPE ARCHITECT, OR LAND SURVEYOR, TO ALTER AN ITEM IN ANY WAY. IF AN ITEM BEARING THE STAMP OF A LICENSED PROFESSIONAL IS ALTERED, THE ALTERING ENGINEER, ARCHITECT, LANDSCAPE ARCHITECT, OR LAND SURVEYOR SHALL STAMP THE DOCUMENT AND INCLUDE THE NOTATION "ALTERED BY" FOLLOWED BY THEIR SIGNATURE, THE DATE OF SUCH ALTERATION, AND A SPECIFIC DESCRIPTION OF THE ALTERATION.

REVISIONS			
DATE	DESCRIPTION	BY	SYM.

	TITLE OF PROJECT SAFETY UPGRADES	CONTRACT NUMBER: TAS 26-1
	LOCATION OF PROJECT SYRACUSE DIVISION MP 210.3 TO MP 220	DATE: 05/2025
TITLE OF DRAWING GENERAL PLAN	DRAWING NUMBER: GNP-23	

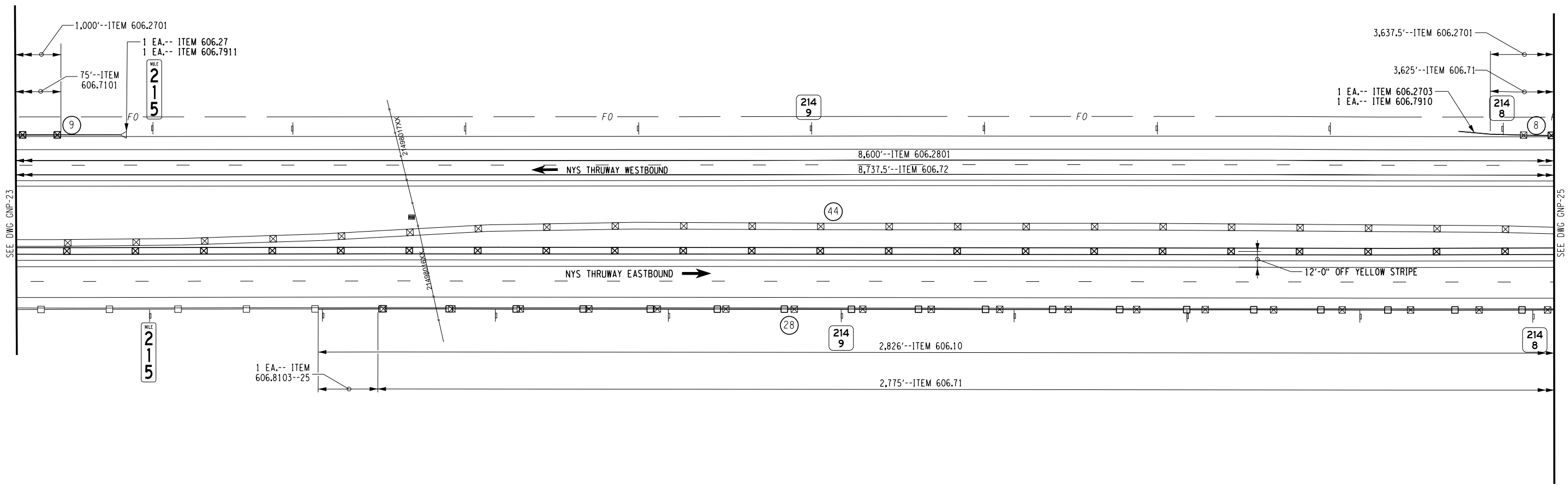



PW/ CHECKED BY: TW  
 DRAFTED BY: DW  
 CHECKED BY: TW  
 DESIGNED BY: DW  
 DESIGN SUPERVISOR: JC

### LEGEND

⊗ - GUIDE RAIL RUN NUMBER.  
 APPLIES TO ALL GENERAL PLAN SHEETS AND REFERENCED ON DWG. GRT-1 THROUGH GRT-5

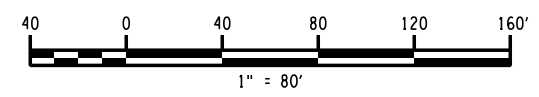
ITEM	DESCRIPTION	UNIT
606.10	BOX BEAM GUIDE RAILING	LF
606.27	HEAVY POST BLOCKED-OUT (MOD.) CORRUGATED BEAM GUIDE RAILING END TERMINAL (ENERGY-ABSORBING)	EA
606.2701	HPBO (MOD.) CORRUGATED BEAM GUIDE RAILING	LF
606.2703	ANCHORAGE UNITS FOR HPBO (MOD.) CORRUGATED BEAM GUIDERAILING	EA
606.2801	HPBO (MOD.) CORRUGATED BEAM MEDIAN BARRIER	LF
606.71	REMOVING AND DISPOSING CORRUGATED BEAM GUIDE RAILING	LF
606.7101	REMOVE AND DISPOSE HPBO (MOD) CORRUGATED BEAM GUIDERAIL	LF
606.72	REMOVING AND DISPOSING CORRUGATED BEAM MEDIAN BARRIER	LF
606.7910	REMOVING AND DISPOSING ANCHORAGE UNITS FOR CORRUGATED BEAM GUIDE RAILING AND MEDIAN BARRIER	EA
606.7911	REMOVING AND DISPOSING WEAK AND HEAVY POST CORRUGATED BEAM TERMINALS	EA
606.8103--25	REMOVING AND DISPOSING GUIDE RAIL TRANSITION CORRUGATED BEAM TO BOX BEAM GUIDE RAIL (ONE OR TWO-WAY OPERATION) INCLUDE TRANSITION	EA



ALTERED ON:  SIGNATURE: STAMP:	AFFIXED ON:  
---	--

IT IS A VIOLATION OF LAW FOR ANY PERSON, UNLESS THEY ARE ACTING UNDER THE DIRECTION OF A LICENSED PROFESSIONAL ENGINEER, ARCHITECT, LANDSCAPE ARCHITECT, OR LAND SURVEYOR, TO ALTER AN ITEM IN ANY WAY. IF AN ITEM BEARING THE STAMP OF A LICENSED PROFESSIONAL IS ALTERED, THE ALTERING ENGINEER, ARCHITECT, LANDSCAPE ARCHITECT, OR LAND SURVEYOR SHALL STAMP THE DOCUMENT AND INCLUDE THE NOTATION "ALTERED BY" FOLLOWED BY THEIR SIGNATURE, THE DATE OF SUCH ALTERATION, AND A SPECIFIC DESCRIPTION OF THE ALTERATION.

REVISIONS			
DATE	DESCRIPTION	BY	SYMBOL

	TITLE OF PROJECT SAFETY UPGRADES	CONTRACT NUMBER: TAS 26-1
	LOCATION OF PROJECT SYRACUSE DIVISION MP 210.3 TO MP 220	DATE: 05/2025
TITLE OF DRAWING GENERAL PLAN	DRAWING NUMBER: GNP-24	

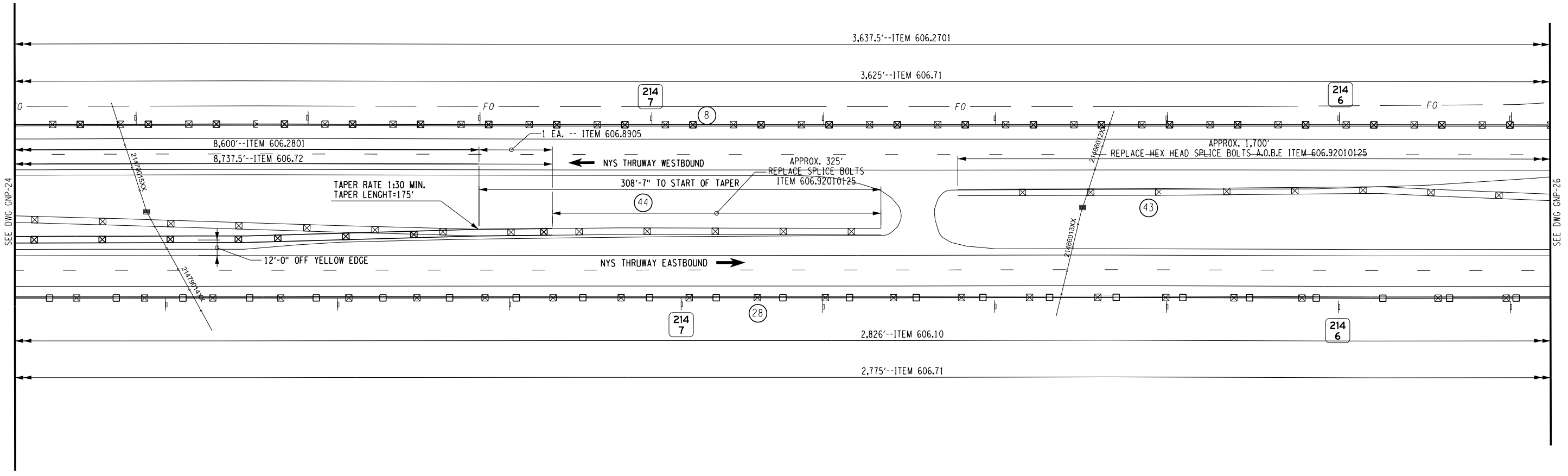

PW/ CHECKED BY: TW DRAFTED BY: DW CHECKED BY: TW DESIGNED BY: DW DESIGN SUPERVISOR: JC

**LEGEND**

(XX) -GUIDE RAIL RUN NUMBER.  
APPLIES TO ALL GENERAL PLAN SHEETS AND REFERENCED ON DWG. GRT-1 THROUGH GRT-5

ITEM	DESCRIPTION	UNIT
606.10	BOX BEAM GUIDE RAILING	LF
606.2701	HPBO (MOD.) CORRUGATED BEAM GUIDE RAILING	LF
606.2801	HPBO (MOD.) CORRUGATED BEAM MEDIAN BARRIER	LF
606.71	REMOVING AND DISPOSING CORRUGATED BEAM GUIDE RAILING	LF
606.72	REMOVING AND DISPOSING CORRUGATED BEAM MEDIAN BARRIER	LF
606.8905	TRANSITION: HEAVY POSTS BLOCKED OUT (MOD.) CORRUGATED BEAM MEDIAN BARRIER TO WEAK POST CORRUGATED BEAM MEDIAN BARRIER	EA
606.92010125	REPLACE GUIDE RAIL SPLICE BOLTS	EA

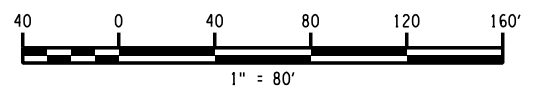

ALTERED ON:	AFFIXED ON:
SIGNATURE: STAMP:	SIGNATURE: STAMP:

IT IS A VIOLATION OF LAW FOR ANY PERSON, UNLESS THEY ARE ACTING UNDER THE DIRECTION OF A LICENSED PROFESSIONAL ENGINEER, ARCHITECT, LANDSCAPE ARCHITECT, OR LAND SURVEYOR, TO ALTER AN ITEM IN ANY WAY. IF AN ITEM BEARING THE STAMP OF A LICENSED PROFESSIONAL IS ALTERED, THE ALTERING ENGINEER, ARCHITECT, LANDSCAPE ARCHITECT, OR LAND SURVEYOR SHALL STAMP THE DOCUMENT AND INCLUDE THE NOTATION "ALTERED BY" FOLLOWED BY THEIR SIGNATURE, THE DATE OF SUCH ALTERATION, AND A SPECIFIC DESCRIPTION OF THE ALTERATION.

REVISIONS			
DATE	DESCRIPTION	BY	SYML

	TITLE OF PROJECT SAFETY UPGRADES	CONTRACT NUMBER: TAS 26-1
	LOCATION OF PROJECT SYRACUSE DIVISION MP 210.3 TO MP 220	DATE: 05/2025
TITLE OF DRAWING GENERAL PLAN	DRAWING NUMBER: GNP-25	

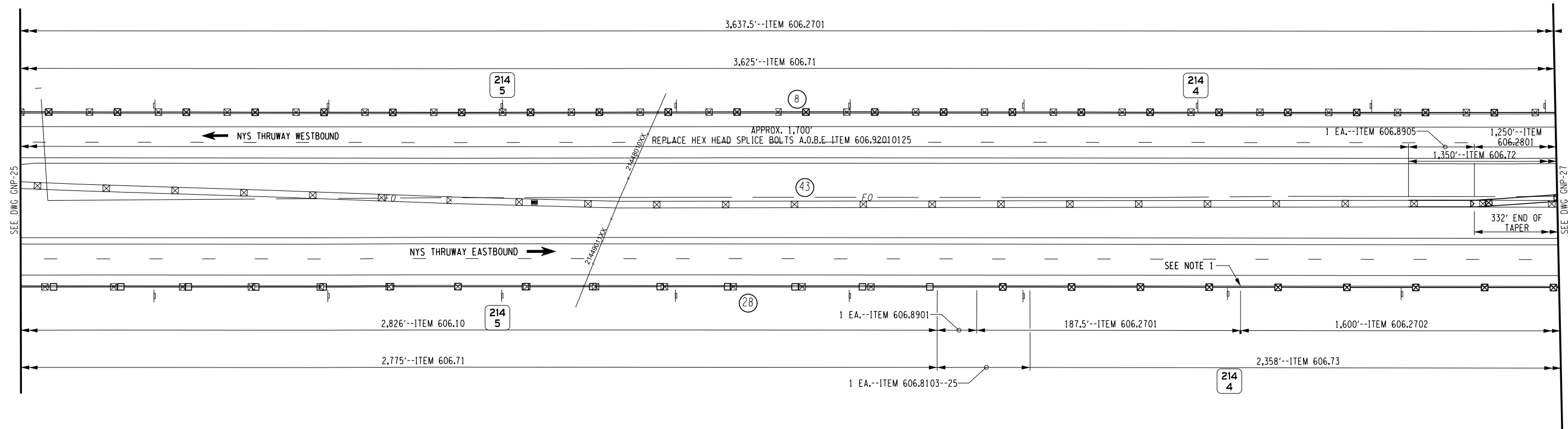

PW/ CHECKED BY: TW DRAFTED BY: DW CHECKED BY: TW DESIGNED BY: DW DESIGN SUPERVISOR: JC

### LEGEND

(XX) =GUIDE RAIL RUN NUMBER.  
APPLIES TO ALL GENERAL PLAN SHEETS AND REFERENCED ON DWG. GRT-1 THROUGH GRT-5

ITEM	DESCRIPTION	UNIT
606.10	BOX BEAM GUIDE RAILING	LF
606.2701	HPBO (MOD.) CORRUGATED BEAM GUIDE RAILING	LF
606.2702	HPBO (MOD.) CORRUGATED BEAM GUIDE RAILING WITH EXTRA LONGPOSTS	LF
606.2801	HPBO (MOD.) CORRUGATED BEAM MEDIAN BARRIER	LF
606.71	REMOVING AND DISPOSING CORRUGATED BEAM GUIDE RAILING	LF
606.72	REMOVING AND DISPOSING CORRUGATED BEAM MEDIAN BARRIER	LF
606.73	REMOVING AND DISPOSING BOX BEAM GUIDE RAILING	LF
606.8103--25	REMOVING AND DISPOSING GUIDE RAIL TRANSITION CORRUGATED BEAM TO BOX BEAM GUIDE RAIL (ONE OR TWO-WAY OPERATION) INCLUDING TRANSITION ANCHORAGE UNIT	EA
606.8901	TRANSITION HPBO (MOD.) CORRUGATED BEAM GUIDE RAILING TO BOX BEAM GUIDE RAILING	EA
606.8905	TRANSITION: HEAVY POSTS BLOCKED OUT (MOD.) CORRUGATED BEAM MEDIAN BARRIER TO WEAK POST CORRUGATED BEAM MEDIAN BARRIER	EA
606.92010125	REPLACE GUIDE RAIL SPLICE BOLTS	EA

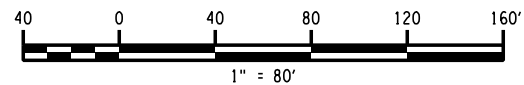

ALTERED ON:	AFFIXED ON:
SIGNATURE: STAMP:	SIGNATURE: STAMP:

IT IS A VIOLATION OF LAW FOR ANY PERSON, UNLESS THEY ARE ACTING UNDER THE DIRECTION OF A LICENSED PROFESSIONAL ENGINEER, ARCHITECT, LANDSCAPE ARCHITECT, OR LAND SURVEYOR, TO ALTER AN ITEM IN ANY WAY. IF AN ITEM BEARING THE STAMP OF A LICENSED PROFESSIONAL IS ALTERED, THE ALTERING ENGINEER, ARCHITECT, LANDSCAPE ARCHITECT, OR LAND SURVEYOR SHALL STAMP THE DOCUMENT AND INCLUDE THE NOTATION "ALTERED BY" FOLLOWED BY THEIR SIGNATURE, THE DATE OF SUCH ALTERATION, AND A SPECIFIC DESCRIPTION OF THE ALTERATION.

REVISIONS			
DATE	DESCRIPTION	BY	SYMBOL

	TITLE OF PROJECT SAFETY UPGRADES	CONTRACT NUMBER: TAS 26-1
	LOCATION OF PROJECT SYRACUSE DIVISION MP 210.3 TO MP 220	DATE: 05/2025
TITLE OF DRAWING GENERAL PLAN	DRAWING NUMBER: GNP-26	

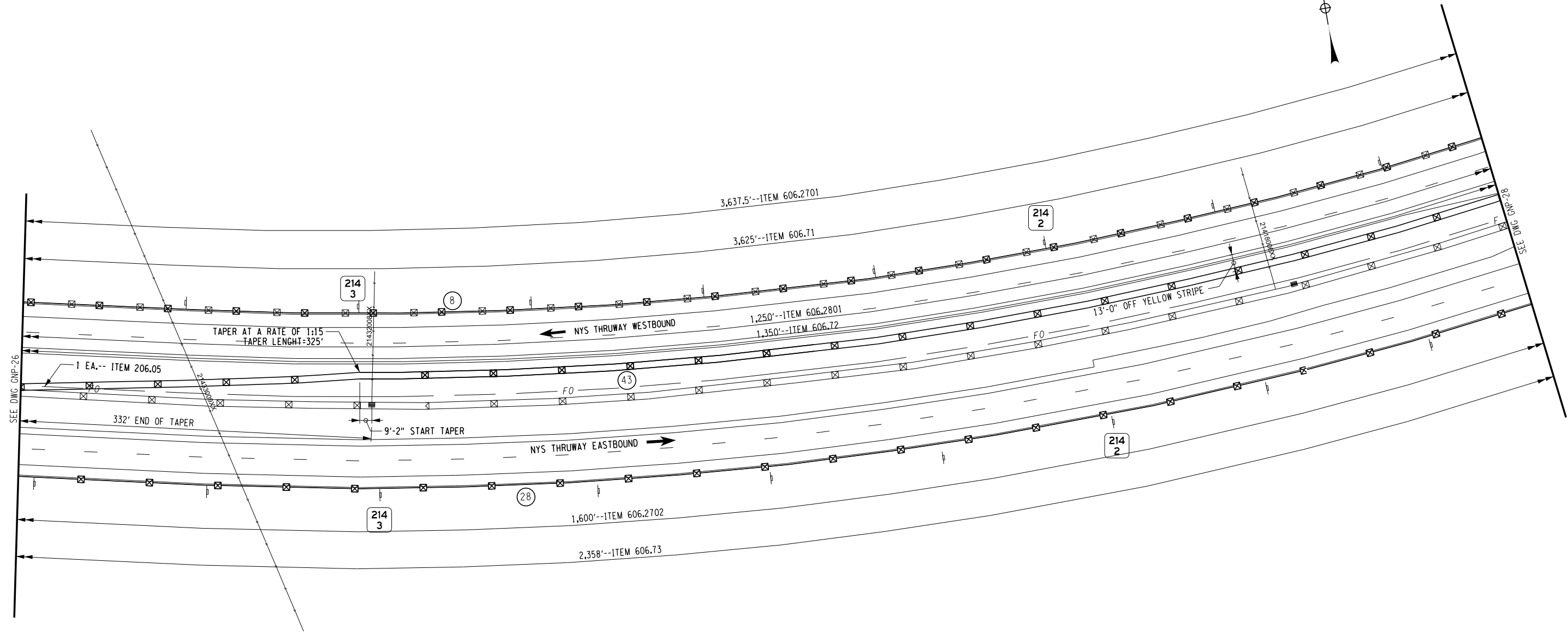

LEGEND

(XX) =GUIDE RAIL RUN NUMBER.  
 APPLIES TO ALL GENERAL PLAN SHEETS AND REFERENCED ON DWG. GRT-1 THROUGH GRT-5

ITEM	DESCRIPTION	UNIT
206.05	TEST PIT EXCAVATION	EA
606.2701	HPBO (MOD.) CORRUGATED BEAM GUIDE RAILING	LF
606.2702	HPBO (MOD.) CORRUGATED BEAM GUIDE RAILING WITH EXTRA LONGPOSTS	LF
606.2801	HPBO (MOD.) CORRUGATED BEAM MEDIAN BARRIER	LF
606.71	REMOVING AND DISPOSING CORRUGATED BEAM GUIDE RAILING	LF
606.72	REMOVING AND DISPOSING CORRUGATED BEAM MEDIAN BARRIER	LF
606.73	REMOVING AND DISPOSING BOX BEAM GUIDE RAILING	LF

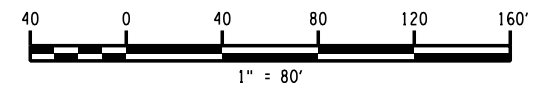

ALTERED ON:  
 SIGNATURE:  
 STAMP:

AFFIXED ON:  
 SIGNATURE:  
 STAMP:



IT IS A VIOLATION OF LAW FOR ANY PERSON, UNLESS THEY ARE ACTING UNDER THE DIRECTION OF A LICENSED PROFESSIONAL ENGINEER, ARCHITECT, LANDSCAPE ARCHITECT, OR LAND SURVEYOR, TO ALTER AN ITEM IN ANY WAY. IF AN ITEM BEARING THE STAMP OF A LICENSED PROFESSIONAL IS ALTERED, THE ALTERING ENGINEER, ARCHITECT, LANDSCAPE ARCHITECT, OR LAND SURVEYOR SHALL STAMP THE DOCUMENT AND INCLUDE THE NOTATION "ALTERED BY" FOLLOWED BY THEIR SIGNATURE, THE DATE OF SUCH ALTERATION, AND A SPECIFIC DESCRIPTION OF THE ALTERATION.

REVISIONS			
DATE	DESCRIPTION	BY	SYMBOL



TITLE OF PROJECT: SAFETY UPGRADES  
 LOCATION OF PROJECT: SYRACUSE DIVISION MP 210.3 TO MP 220  
 TITLE OF DRAWING: GENERAL PLAN

CONTRACT NUMBER: TAS 26-1  
 DATE: 05/2025  
 DRAWING NUMBER: GNP-27

PWZ  
 CHECKED BY: TW  
 DRAFTED BY: DW  
 CHECKED BY: TW  
 DESIGNED BY: DW  
 DESIGN SUPERVISOR: JC



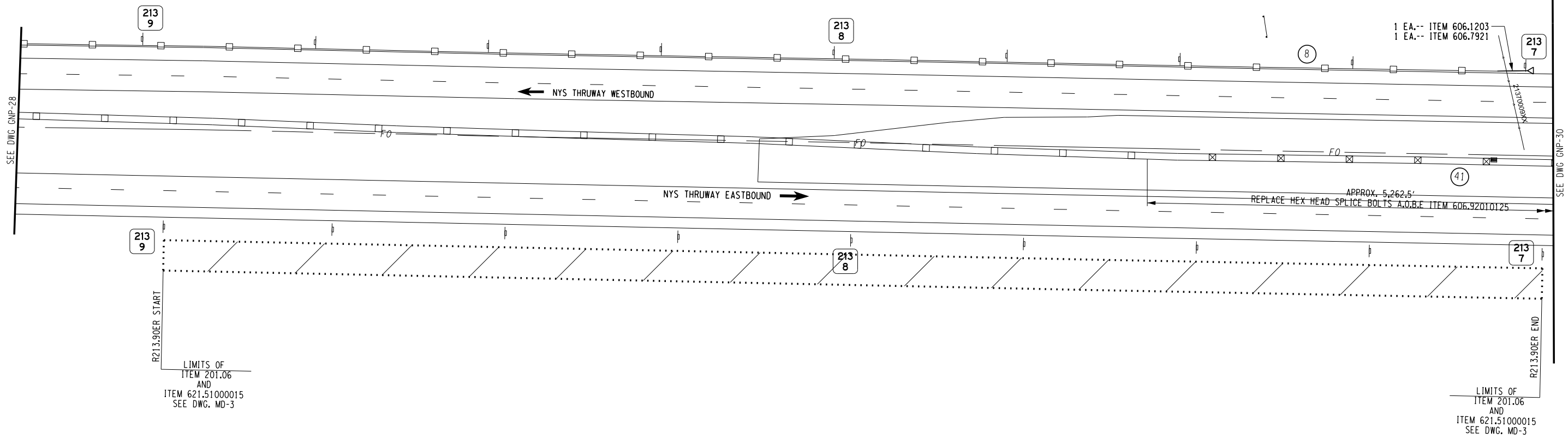
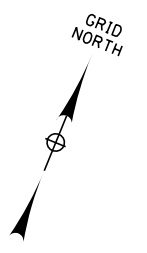

**LEGEND**

(XX) =GUIDE RAIL RUN NUMBER.  
APPLIES TO ALL GENERAL PLAN SHEETS AND REFERENCED ON DWG. GRT-1 THROUGH GRT-5

ITEM	DESCRIPTION	UNIT
201.06	CLEARING AND GRUBBING	LS
606.1203	BOX BEAM END ASSEMBLY, TYPE III	EA
606.7921	REMOVING AND DISPOSING BOX BEAM GUIDE RAILING ENERGY ABSORBING TERMINAL	EA
606.92010125	REPLACE GUIDE RAIL SPLICE BOLTS	EA
621.51000015	GRADING CLEANING AND RESHAPING EXISTING DITCHES	LF

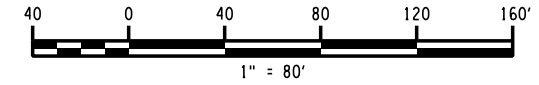

ALTERED ON:	AFFIXED ON:
SIGNATURE: STAMP:	SIGNATURE: STAMP:

IT IS A VIOLATION OF LAW FOR ANY PERSON, UNLESS THEY ARE ACTING UNDER THE DIRECTION OF A LICENSED PROFESSIONAL ENGINEER, ARCHITECT, LANDSCAPE ARCHITECT, OR LAND SURVEYOR, TO ALTER AN ITEM IN ANY WAY. IF AN ITEM BEARING THE STAMP OF A LICENSED PROFESSIONAL IS ALTERED, THE ALTERING ENGINEER, ARCHITECT, LANDSCAPE ARCHITECT, OR LAND SURVEYOR SHALL STAMP THE DOCUMENT AND INCLUDE THE NOTATION "ALTERED BY" FOLLOWED BY THEIR SIGNATURE, THE DATE OF SUCH ALTERATION, AND A SPECIFIC DESCRIPTION OF THE ALTERATION.

REVISIONS			
DATE	DESCRIPTION	BY	SYML

	TITLE OF PROJECT SAFETY UPGRADES	CONTRACT NUMBER: TAS 26-1
	LOCATION OF PROJECT SYRACUSE DIVISION MP 210.3 TO MP 220	DATE: 05/2025
TITLE OF DRAWING GENERAL PLAN	DRAWING NUMBER: GNP-29	

PW/ CHECKED BY: TW DRAFTED BY: DW CHECKED BY: TW DESIGNED BY: DW DESIGN SUPERVISOR: JC

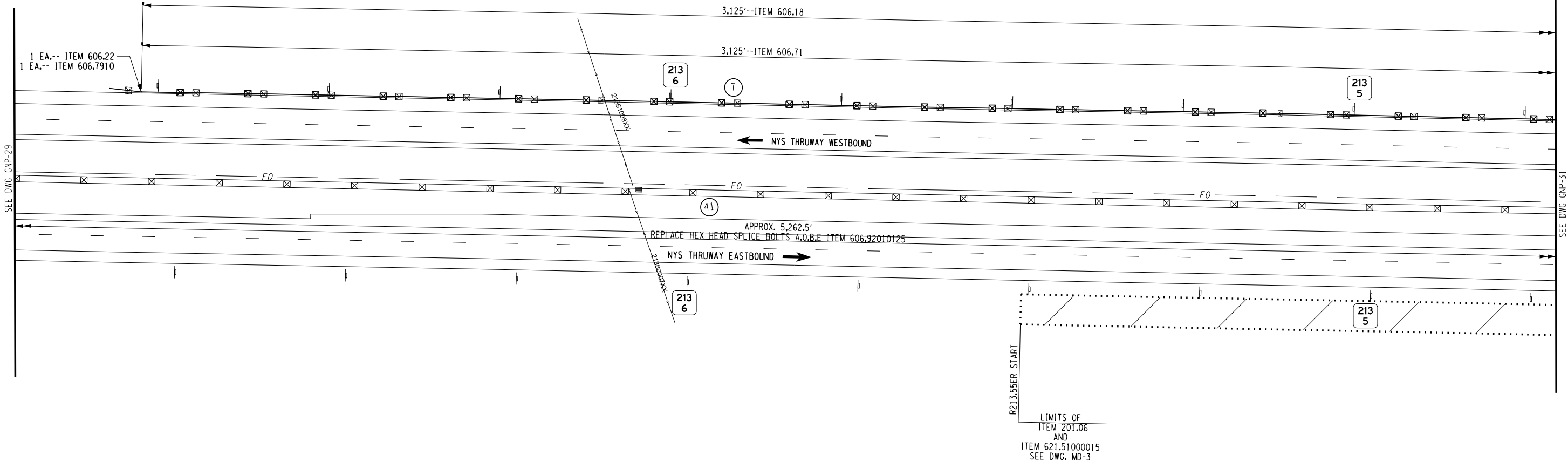
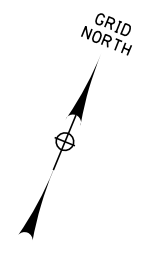

### LEGEND

(XX) -GUIDE RAIL RUN NUMBER.  
APPLIES TO ALL GENERAL PLAN SHEETS AND REFERENCED ON DWG. GRT-1 THROUGH GRT-5

ITEM	DESCRIPTION	UNIT
201.06	CLEARING AND GRUBBING	LS
606.18	WEAK-POST, CORRUGATED BEAM GUIDE RAIL	LF
606.22	ANCHORAGE UNITS FOR CORRUGATED BEAM GUIDE RAIL	EA
606.71	REMOVING AND DISPOSING CORRUGATED BEAM GUIDE RAILING	LF
606.7910	REMOVING AND DISPOSING ANCHORAGE UNITS FOR CORRUGATED BEAM GUIDE RAILING AND MEDIAN BARRIER	EA
606.92010125	REPLACE GUIDE RAIL SPLICE BOLTS	EA
621.51000015	GRADING CLEANING AND RESHAPING EXISTING DITCHES	LF

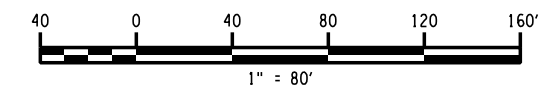

ALTERED ON:	AFFIXED ON:
SIGNATURE: STAMP:	SIGNATURE: STAMP:

IT IS A VIOLATION OF LAW FOR ANY PERSON, UNLESS THEY ARE ACTING UNDER THE DIRECTION OF A LICENSED PROFESSIONAL ENGINEER, ARCHITECT, LANDSCAPE ARCHITECT, OR LAND SURVEYOR, TO ALTER AN ITEM IN ANY WAY. IF AN ITEM BEARING THE STAMP OF A LICENSED PROFESSIONAL IS ALTERED, THE ALTERING ENGINEER, ARCHITECT, LANDSCAPE ARCHITECT, OR LAND SURVEYOR SHALL STAMP THE DOCUMENT AND INCLUDE THE NOTATION "ALTERED BY" FOLLOWED BY THEIR SIGNATURE, THE DATE OF SUCH ALTERATION, AND A SPECIFIC DESCRIPTION OF THE ALTERATION.

REVISIONS			
DATE	DESCRIPTION	BY	SYL

	TITLE OF PROJECT SAFETY UPGRADES	CONTRACT NUMBER: TAS 26-1
	LOCATION OF PROJECT SYRACUSE DIVISION MP 210.3 TO MP 220	DATE: 05/2025
TITLE OF DRAWING GENERAL PLAN	DRAWING NUMBER: GNP-30	

PW/ CHECKED BY: TW  
 DRAFTED BY: DW  
 CHECKED BY: TW  
 DESIGNED BY: DW  
 DESIGN SUPERVISOR: JC

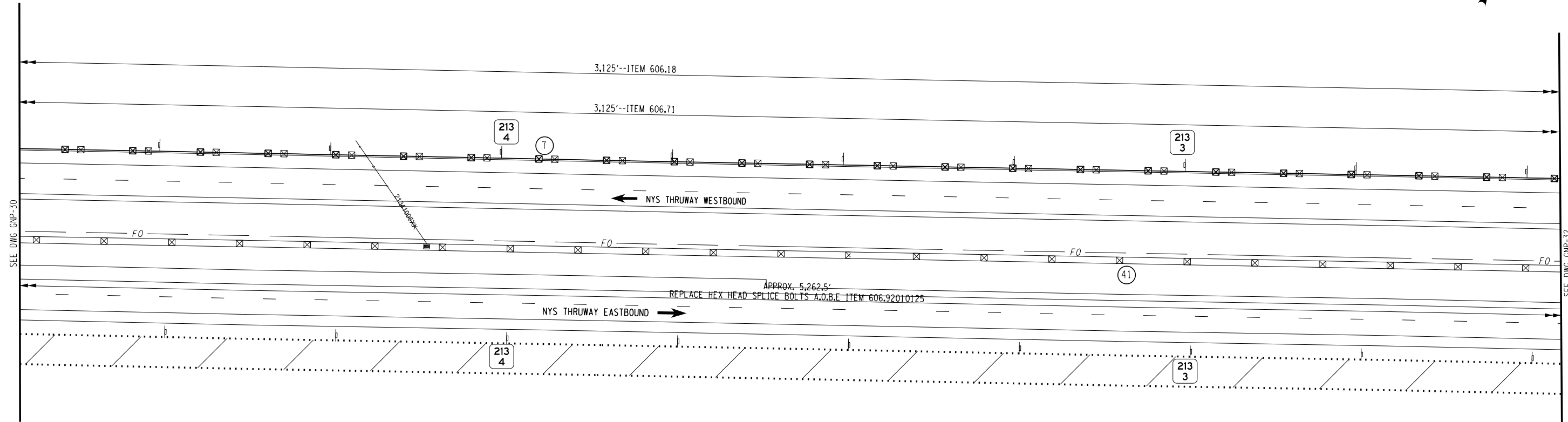
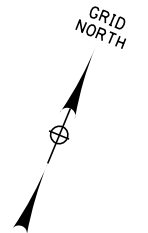

LEGEND	
(xx)	=GUIDE RAIL RUN NUMBER. APPLIES TO ALL GENERAL PLAN SHEETS AND REFERENCED ON DWG. GRT-1 THROUGH GRT-5

ITEM	DESCRIPTION	UNIT
201.06	CLEARING AND GRUBBING	LS
606.18	WEAK-POST, CORRUGATED BEAM GUIDE RAIL	LF
606.71	REMOVING AND DISPOSING CORRUGATED BEAM GUIDE RAILING	LF
606.92010125	REPLACE GUIDE RAIL SPLICE BOLTS	EA
621.51000015	GRADING CLEANING AND RESHAPING EXISTING DITCHES	LF

ALTERED ON:	AFFIXED ON:
SIGNATURE: STAMP:	SIGNATURE: STAMP:

IT IS A VIOLATION OF LAW FOR ANY PERSON, UNLESS THEY ARE ACTING UNDER THE DIRECTION OF A LICENSED PROFESSIONAL ENGINEER, ARCHITECT, LANDSCAPE ARCHITECT, OR LAND SURVEYOR, TO ALTER AN ITEM IN ANY WAY. IF AN ITEM BEARING THE STAMP OF A LICENSED PROFESSIONAL IS ALTERED, THE ALTERING ENGINEER, ARCHITECT, LANDSCAPE ARCHITECT, OR LAND SURVEYOR SHALL STAMP THE DOCUMENT AND INCLUDE THE NOTATION "ALTERED BY" FOLLOWED BY THEIR SIGNATURE, THE DATE OF SUCH ALTERATION, AND A SPECIFIC DESCRIPTION OF THE ALTERATION.

REVISIONS			
DATE	DESCRIPTION	BY	SYML

	TITLE OF PROJECT SAFETY UPGRADES	CONTRACT NUMBER: TAS 26-1
	LOCATION OF PROJECT SYRACUSE DIVISION MP 210.3 TO MP 220	DATE: 05/2025
TITLE OF DRAWING GENERAL PLAN	DRAWING NUMBER: GNP-31	

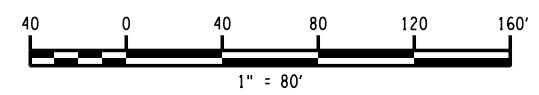

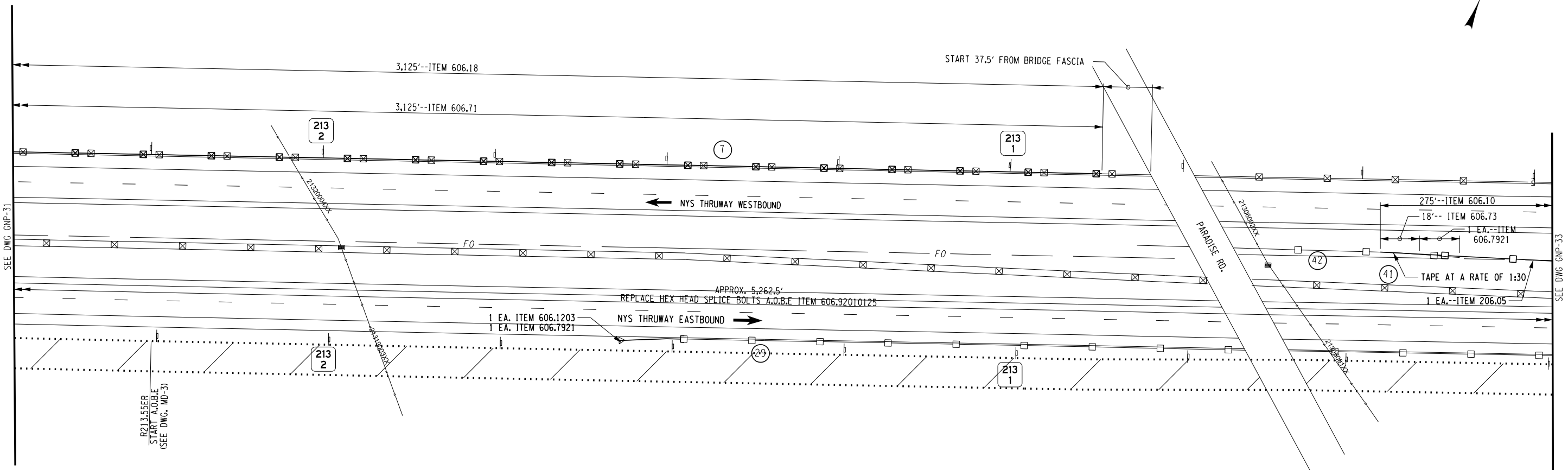
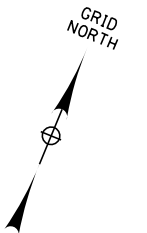

PW/ CHECKED BY: TW  
 DRAFTED BY: DW  
 CHECKED BY: TW  
 DESIGNED BY: DW  
 DESIGN SUPERVISOR: JC

**LEGEND**

(XX) =GUIDE RAIL RUN NUMBER.  
 APPLIES TO ALL GENERAL PLAN SHEETS AND REFERENCED ON DWG. GRT-1 THROUGH GRT-5

ITEM	DESCRIPTION	UNIT
201.06	CLEARING AND GRUBBING	LS
206.05	TEST PIT EXCAVATION	EA
606.10	BOX BEAM GUIDE RAILING	LF
606.1203	BOX BEAM END ASSEMBLY, TYPE III	EA
606.18	BOX BEAM END PIECE	EA
606.71	REMOVING AND DISPOSING CORRUGATED BEAM GUIDE RAILING	LF
606.73	REMOVING AND DISPOSING BOX BEAM GUIDE RAILING	LF
606.7921	REMOVING AND DISPOSING BOX BEAM GUIDE RAILING ENERGY ABSORBING TERMINAL	EA
606.92010125	REPLACE GUIDE RAIL SPLICE BOLTS	EA
621.51000015	GRADING CLEANING AND RESHAPING EXISTING DITCHES	LF

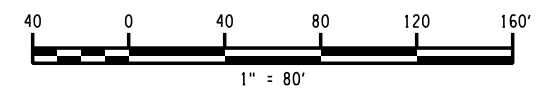

ALTERED ON:	AFFIXED ON:
SIGNATURE: STAMP:	SIGNATURE: STAMP:

IT IS A VIOLATION OF LAW FOR ANY PERSON, UNLESS THEY ARE ACTING UNDER THE DIRECTION OF A LICENSED PROFESSIONAL ENGINEER, ARCHITECT, LANDSCAPE ARCHITECT, OR LAND SURVEYOR, TO ALTER AN ITEM IN ANY WAY. IF AN ITEM BEARING THE STAMP OF A LICENSED PROFESSIONAL IS ALTERED, THE ALTERING ENGINEER, ARCHITECT, LANDSCAPE ARCHITECT, OR LAND SURVEYOR SHALL STAMP THE DOCUMENT AND INCLUDE THE NOTATION "ALTERED BY" FOLLOWED BY THEIR SIGNATURE, THE DATE OF SUCH ALTERATION, AND A SPECIFIC DESCRIPTION OF THE ALTERATION.

REVISIONS			
DATE	DESCRIPTION	BY	SYML

	TITLE OF PROJECT SAFETY UPGRADES	CONTRACT NUMBER: TAS 26-1
	LOCATION OF PROJECT SYRACUSE DIVISION MP 210.3 TO MP 220	DATE: 05/2025
TITLE OF DRAWING GENERAL PLAN	DRAWING NUMBER: GNP-32	

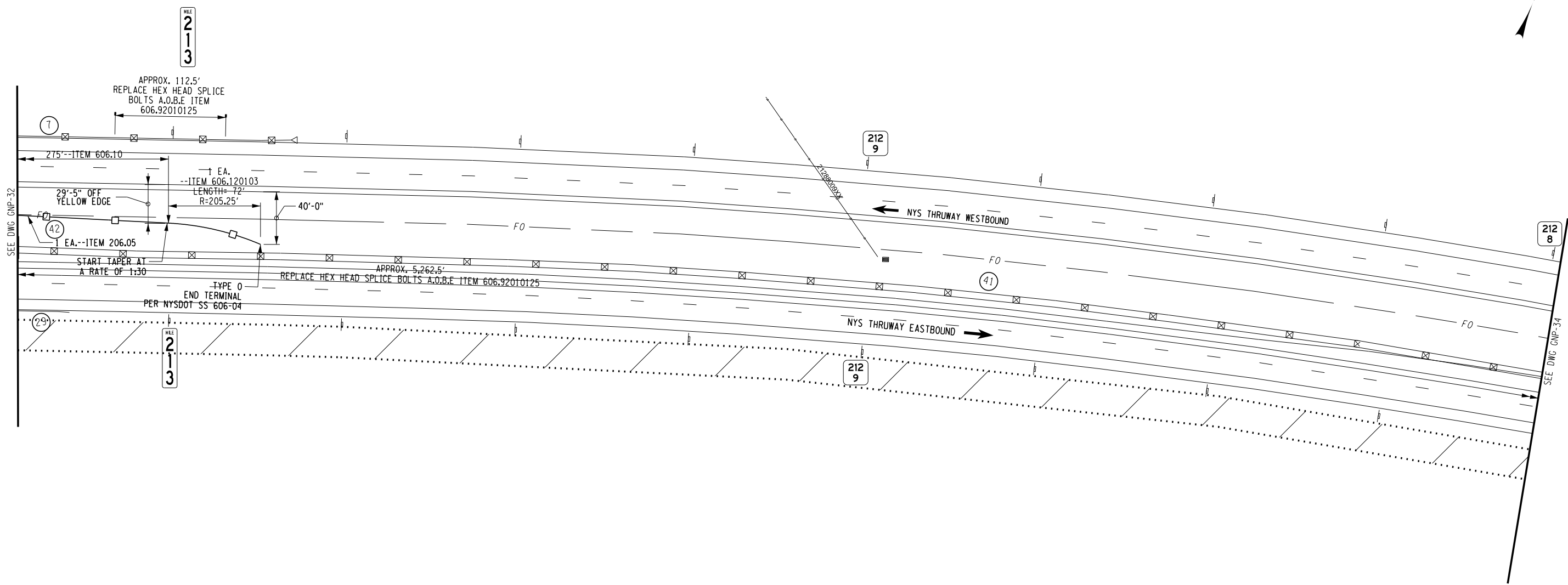



PW/ CHECKED BY: TW DRAFTED BY: DW CHECKED BY: TW DESIGNED BY: DW DESIGN SUPERVISOR: JC

### LEGEND

(xx) =GUIDE RAIL RUN NUMBER.  
 APPLIES TO ALL GENERAL PLAN SHEETS AND REFERENCED ON DWG. GRT-1 THROUGH GRT-5

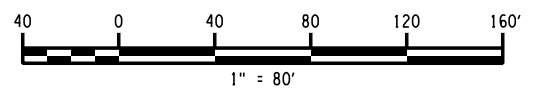
ITEM	DESCRIPTION	UNIT
201.06	CLEARING AND GRUBBING	LS
206.05	TEST PIT EXCAVATION	EA
606.10	BOX BEAM GUIDE RAILING	LF
606.120103	BOX BEAM GUIDE RAILING END ASSEMBLY, TYPE I WITH 18 FT EXTENSION	EA
606.92010125	REPLACE GUIDE RAIL SPLICE BOLTS	EA
621.51000015	GRADING CLEANING AND RESHAPING EXISTING DITCHES	LF



ALTERED ON:  SIGNATURE: STAMP:	AFFIXED ON:  
---	--

IT IS A VIOLATION OF LAW FOR ANY PERSON, UNLESS THEY ARE ACTING UNDER THE DIRECTION OF A LICENSED PROFESSIONAL ENGINEER, ARCHITECT, LANDSCAPE ARCHITECT, OR LAND SURVEYOR, TO ALTER AN ITEM IN ANY WAY. IF AN ITEM BEARING THE STAMP OF A LICENSED PROFESSIONAL IS ALTERED, THE ALTERING ENGINEER, ARCHITECT, LANDSCAPE ARCHITECT, OR LAND SURVEYOR SHALL STAMP THE DOCUMENT AND INCLUDE THE NOTATION "ALTERED BY" FOLLOWED BY THEIR SIGNATURE, THE DATE OF SUCH ALTERATION, AND A SPECIFIC DESCRIPTION OF THE ALTERATION.

REVISIONS			
DATE	DESCRIPTION	BY	SYMBOL

	TITLE OF PROJECT SAFETY UPGRADES	CONTRACT NUMBER: TAS 26-1
	LOCATION OF PROJECT SYRACUSE DIVISION MP 210.3 TO MP 220	DATE: 05/2025
TITLE OF DRAWING GENERAL PLAN	DRAWING NUMBER: GNP-33	

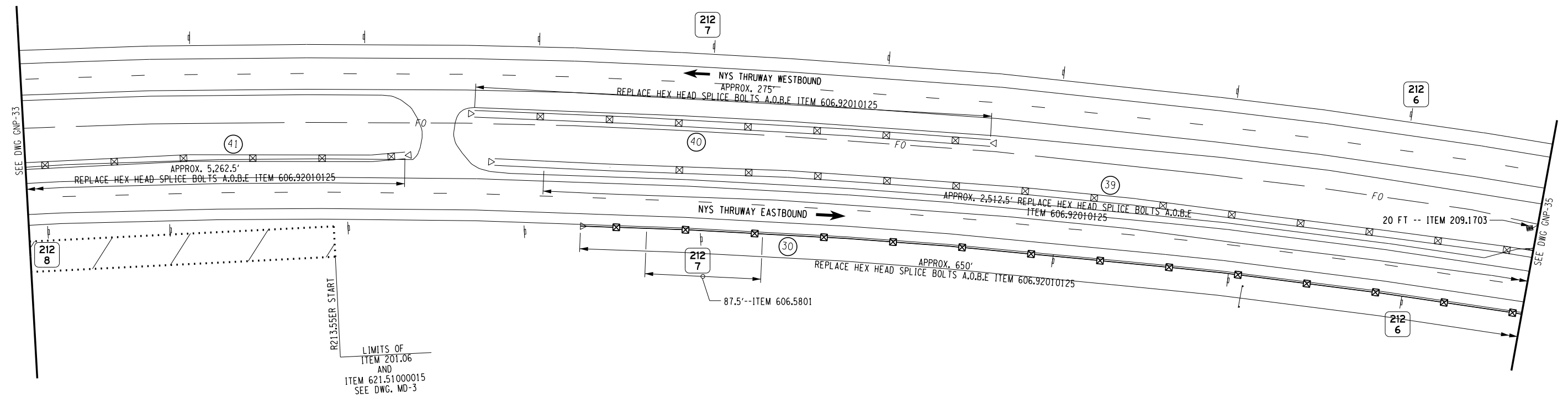



PW/ CHECKED BY: TW DRAFTED BY: DW CHECKED BY: TW DESIGNED BY: DW DESIGN SUPERVISOR: JC

### LEGEND

(XX) =GUIDE RAIL RUN NUMBER.  
 APPLIES TO ALL GENERAL PLAN SHEETS AND REFERENCED ON DWG. GRT-1 THROUGH GRT-5

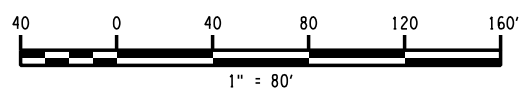
ITEM	DESCRIPTION	UNIT
201.06	CLEARING AND GRUBBING	LS
209.1703	DRAINAGE STRUCTURE INLET PROTECTION, PREFABRICATED-TEMPORARY	LF
606.5801	RESETTING HEAVY POST BLOCKED-OUT (MOD.) CORRUGATED BEAMGUIDE RAILING (NEW POSTS)	LF
606.92010125	REPLACE GUIDE RAIL SPLICE BOLTS	EA
621.51000015	GRADING CLEANING AND RESHAPING EXISTING DITCHES	LF



ALTERED ON:  SIGNATURE: STAMP:	AFFIXED ON:  
---	--

IT IS A VIOLATION OF LAW FOR ANY PERSON, UNLESS THEY ARE ACTING UNDER THE DIRECTION OF A LICENSED PROFESSIONAL ENGINEER, ARCHITECT, LANDSCAPE ARCHITECT, OR LAND SURVEYOR, TO ALTER AN ITEM IN ANY WAY. IF AN ITEM BEARING THE STAMP OF A LICENSED PROFESSIONAL IS ALTERED, THE ALTERING ENGINEER, ARCHITECT, LANDSCAPE ARCHITECT, OR LAND SURVEYOR SHALL STAMP THE DOCUMENT AND INCLUDE THE NOTATION "ALTERED BY" FOLLOWED BY THEIR SIGNATURE, THE DATE OF SUCH ALTERATION, AND A SPECIFIC DESCRIPTION OF THE ALTERATION.

REVISIONS			
DATE	DESCRIPTION	BY	SYMBOL

	TITLE OF PROJECT SAFETY UPGRADES	CONTRACT NUMBER: TAS 26-1
	LOCATION OF PROJECT SYRACUSE DIVISION MP 210.3 TO MP 220	DATE: 05/2025
TITLE OF DRAWING GENERAL PLAN	DRAWING NUMBER: GNP-34	



PW/ CHECKED BY: TW DRAFTED BY: DW CHECKED BY: TW DESIGNED BY: DW DESIGN SUPERVISOR: JC

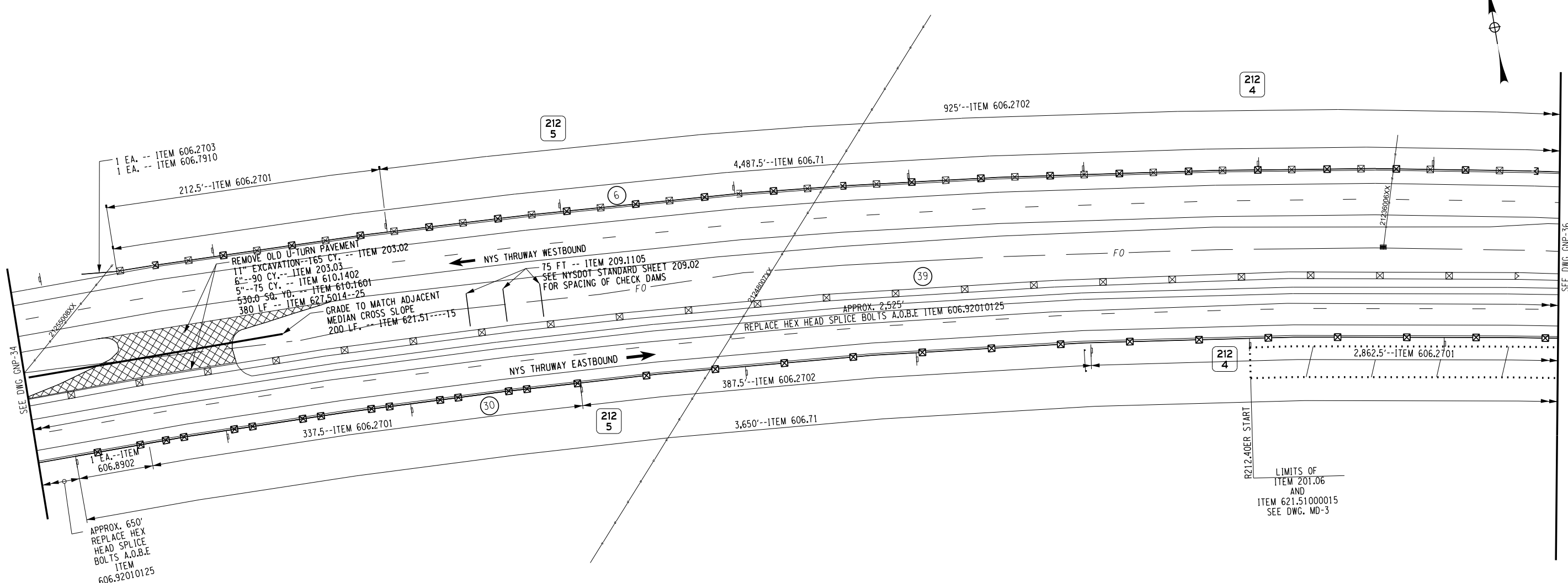

### LEGEND

(XX) =GUIDE RAIL RUN NUMBER.  
 APPLIES TO ALL GENERAL PLAN SHEETS AND REFERENCED ON DWG. GRT-1 THROUGH GRT-5

ITEM	DESCRIPTION	UNIT
201.06	CLEARING AND GRUBBING	LS
203.02	UNCLASSIFIED EXCAVATION AND DISPOSAL	CY
209.1105	CHECK DAM, PREFABRICATED - TEMPORARY	LF
606.2701	HPBO (MOD.) CORRUGATED BEAM GUIDE RAILING	LF
606.2702	HPBO (MOD.) CORRUGATED BEAM GUIDE RAILING WITH EXTRA LONGPOSTS	LF
606.2703	ANCHORAGE UNITS FOR HPBO (MOD.) CORRUGATED BEAM GUIDERAILING	EA
606.71	REMOVING AND DISPOSING CORRUGATED BEAM GUIDE RAILING	LF
606.7910	REMOVING AND DISPOSING ANCHORAGE UNITS FOR CORRUGATED BEAM GUIDE RAILING AND MEDIAN BARRIER	EA
606.8902	TRANSITION HPBO (MOD.) CORRUGATED BEAM GUIDE RAILING WEAK POST CORRUGATED BEAM GUIDE RAILING	EA
606.92010125	REPLACE GUIDE RAIL SPLICE BOLTS	EA
610.1402	TOPSOIL- ROADSIDE	CY
610.1601	TURF ESTABLISHMENT - ROADSIDE	SY
621.51000015	GRADING CLEANING AND RESHAPING EXISTING DITCHES	LF

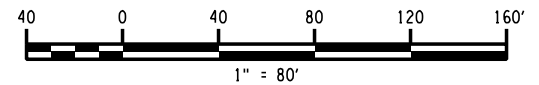

ALTERED ON:	AFFIXED ON:
SIGNATURE: STAMP:	SIGNATURE: STAMP:

IT IS A VIOLATION OF LAW FOR ANY PERSON, UNLESS THEY ARE ACTING UNDER THE DIRECTION OF A LICENSED PROFESSIONAL ENGINEER, ARCHITECT, LANDSCAPE ARCHITECT, OR LAND SURVEYOR, TO ALTER AN ITEM IN ANY WAY. IF AN ITEM BEARING THE STAMP OF A LICENSED PROFESSIONAL IS ALTERED, THE ALTERING ENGINEER, ARCHITECT, LANDSCAPE ARCHITECT, OR LAND SURVEYOR SHALL STAMP THE DOCUMENT AND INCLUDE THE NOTATION "ALTERED BY" FOLLOWED BY THEIR SIGNATURE, THE DATE OF SUCH ALTERATION, AND A SPECIFIC DESCRIPTION OF THE ALTERATION.

REVISIONS			
DATE	DESCRIPTION	BY	SYMBOL

	TITLE OF PROJECT SAFETY UPGRADES	CONTRACT NUMBER: TAS 26-1
	LOCATION OF PROJECT SYRACUSE DIVISION MP 210.3 TO MP 220	DATE: 05/2025
TITLE OF DRAWING GENERAL PLAN	DRAWING NUMBER: GNP-35	

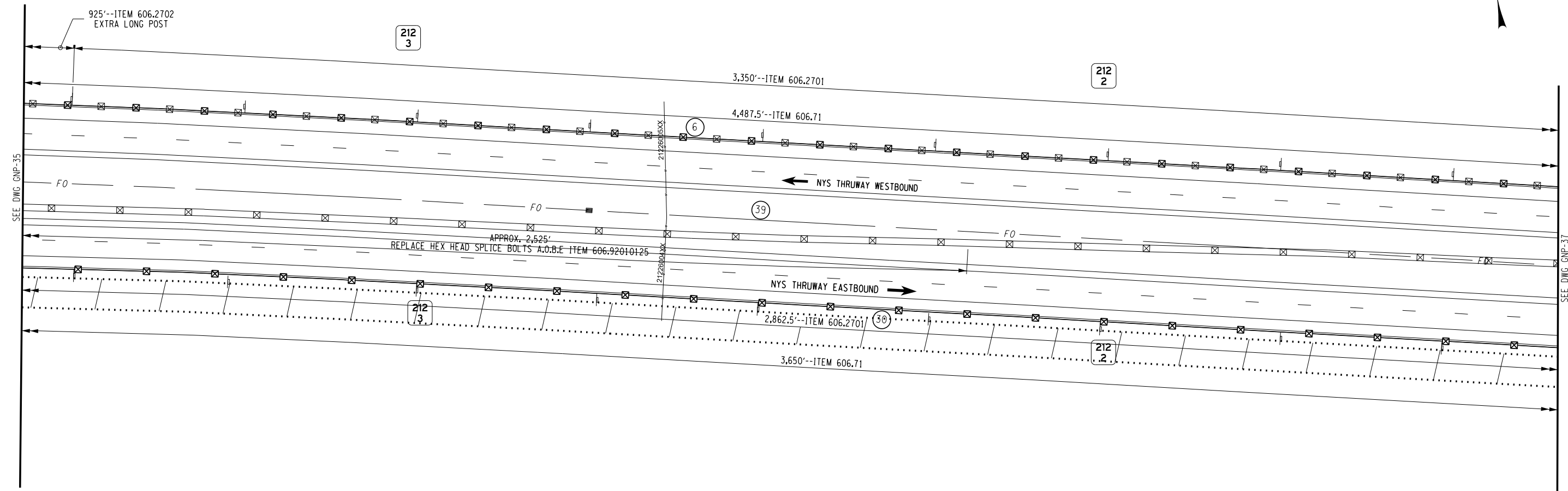

PW/ CHECKED BY: TW DRAFTED BY: DW CHECKED BY: TW DESIGNED BY: DW DESIGN SUPERVISOR: JC

### LEGEND

(XX) =GUIDE RAIL RUN NUMBER.  
 APPLIES TO ALL GENERAL PLAN SHEETS AND REFERENCED ON DWG. GRT-1 THROUGH GRT-5

ITEM	DESCRIPTION	UNIT
201.06	CLEARING AND GRUBBING	LS
606.2701	HPBO (MOD.) CORRUGATED BEAM GUIDE RAILING	LF
606.2702	HPBO (MOD.) CORRUGATED BEAM GUIDE RAILING WITH EXTRA LONGPOSTS	LF
606.71	REMOVING AND DISPOSING CORRUGATED BEAM GUIDE RAILING	LF
606.92010125	REPLACE GUIDE RAIL SPLICE BOLTS	EA
621.51000015	GRADING CLEANING AND RESHAPING EXISTING DITCHES	LF

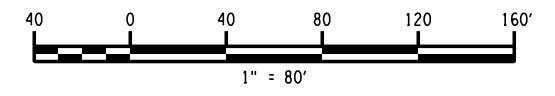

ALTERED ON:	AFFIXED ON:
SIGNATURE: STAMP:	SIGNATURE: STAMP:

IT IS A VIOLATION OF LAW FOR ANY PERSON, UNLESS THEY ARE ACTING UNDER THE DIRECTION OF A LICENSED PROFESSIONAL ENGINEER, ARCHITECT, LANDSCAPE ARCHITECT, OR LAND SURVEYOR, TO ALTER AN ITEM IN ANY WAY. IF AN ITEM BEARING THE STAMP OF A LICENSED PROFESSIONAL IS ALTERED, THE ALTERING ENGINEER, ARCHITECT, LANDSCAPE ARCHITECT, OR LAND SURVEYOR SHALL STAMP THE DOCUMENT AND INCLUDE THE NOTATION "ALTERED BY" FOLLOWED BY THEIR SIGNATURE, THE DATE OF SUCH ALTERATION, AND A SPECIFIC DESCRIPTION OF THE ALTERATION.

REVISIONS			
DATE	DESCRIPTION	BY	SYML

	TITLE OF PROJECT SAFETY UPGRADES	CONTRACT NUMBER: TAS 26-1
	LOCATION OF PROJECT SYRACUSE DIVISION MP 210.3 TO MP 220	DATE: 05/2025
TITLE OF DRAWING GENERAL PLAN	DRAWING NUMBER: GNP-36	

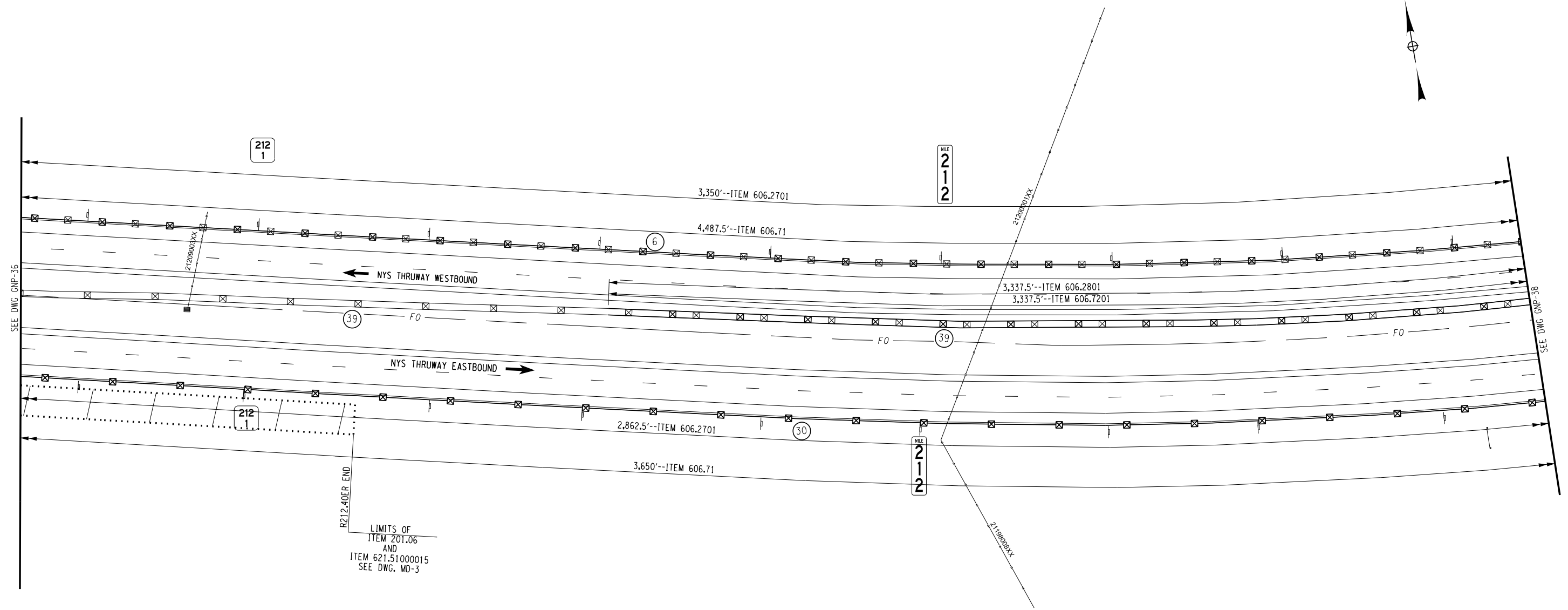

PW/ CHECKED BY: TW DRAFTED BY: DW CHECKED BY: TW DESIGNED BY: DW DESIGN SUPERVISOR: JC

### LEGEND

(xx) -GUIDE RAIL RUN NUMBER.  
 APPLIES TO ALL GENERAL PLAN SHEETS AND REFERENCED ON DWG. GRT-1 THROUGH GRT-5

ITEM	DESCRIPTION	UNIT
201.06	CLEARING AND GRUBBING	LS
606.2701	HPBO (MOD.) CORRUGATED BEAM GUIDE RAILING	LF
606.2801	HPBO (MOD.) CORRUGATED BEAM MEDIAN BARRIER	LF
606.71	REMOVING AND DISPOSING CORRUGATED BEAM GUIDE RAILING	LF
606.7201	REMOVING AND DISPOSING HEAVY POSTS BLOCKED-OUT (MOD.) CORRUGATED BEAM MEDIAN BARRIER	LF
621.51000015	GRADING CLEANING AND RESHAPING EXISTING DITCHES	LF

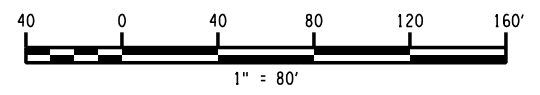

ALTERED ON:  SIGNATURE: STAMP:	AFFIXED ON:  SIGNATURE: STAMP:
---	---

IT IS A VIOLATION OF LAW FOR ANY PERSON, UNLESS THEY ARE ACTING UNDER THE DIRECTION OF A LICENSED PROFESSIONAL ENGINEER, ARCHITECT, LANDSCAPE ARCHITECT, OR LAND SURVEYOR, TO ALTER AN ITEM IN ANY WAY. IF AN ITEM BEARING THE STAMP OF A LICENSED PROFESSIONAL IS ALTERED, THE ALTERING ENGINEER, ARCHITECT, LANDSCAPE ARCHITECT, OR LAND SURVEYOR SHALL STAMP THE DOCUMENT AND INCLUDE THE NOTATION "ALTERED BY" FOLLOWED BY THEIR SIGNATURE, THE DATE OF SUCH ALTERATION, AND A SPECIFIC DESCRIPTION OF THE ALTERATION.

REVISIONS			
DATE	DESCRIPTION	BY	SYM.

	TITLE OF PROJECT SAFETY UPGRADES	CONTRACT NUMBER: TAS 26-1
	LOCATION OF PROJECT SYRACUSE DIVISION MP 210.3 TO MP 220	DATE: 05/2025
TITLE OF DRAWING GENERAL PLAN	DRAWING NUMBER: GNP-37	

PW/ CHECKED BY: TW DRAFTED BY: DW CHECKED BY: TW DESIGNED BY: DW DESIGN SUPERVISOR: JC

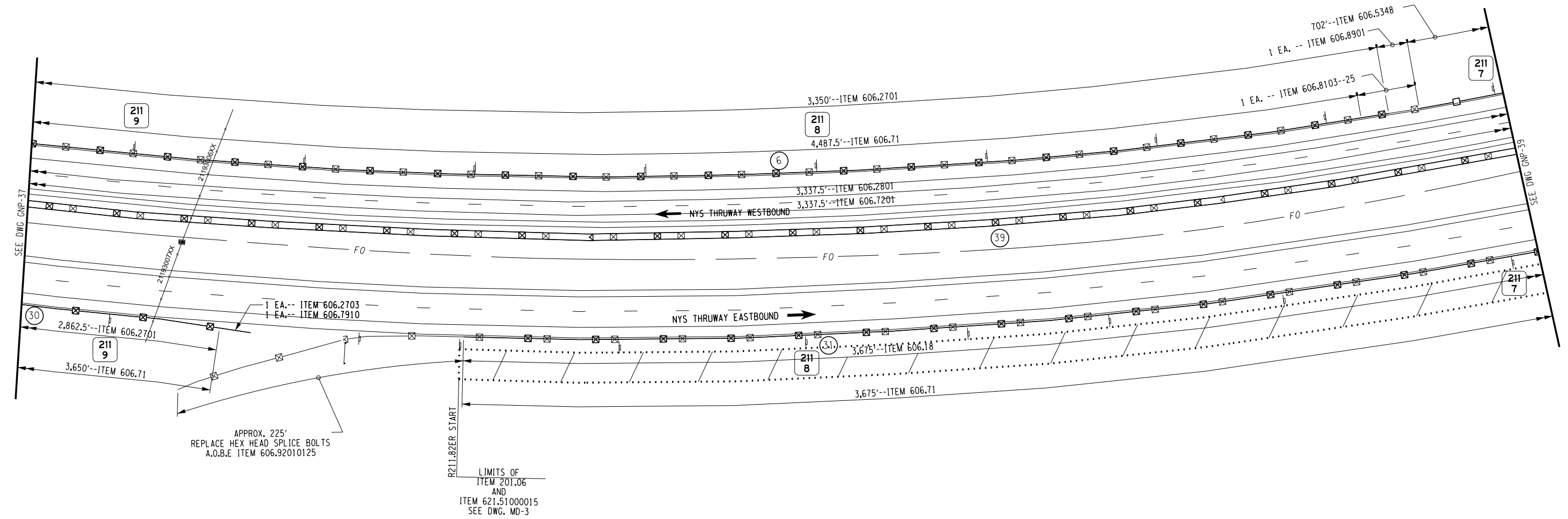

### LEGEND

(XX) =GUIDE RAIL RUN NUMBER.  
 APPLIES TO ALL GENERAL PLAN SHEETS AND REFERENCED ON DWG. GRT-1 THROUGH GRT-5

ITEM	DESCRIPTION	UNIT
201.06	CLEARING AND GRUBBING	LS
606.18	WEAK-POST, CORRUGATED BEAM GUIDE RAIL	LF
606.2701	HPBO (MOD.) CORRUGATED BEAM GUIDE RAILING	LF
606.2703	ANCHORAGE UNIT FOR HPBO (MOD.) CORRUGATED BEAM GUIDE RAILING	EA
606.2801	HPBO (MOD.) CORRUGATED BEAM MEDIAN BARRIER	LF
606.5348	RESETTING BOX BEAM GUIDE RAILING (NEW POSTS)	LF
606.71	REMOVING AND DISPOSING CORRUGATED BEAM GUIDE RAILING	LF
606.7201	REMOVING AND DISPOSING HEAVY POSTS BLOCKED-OUT (MOD.) CORRUGATED BEAM MEDIAN BARRIER	LF
606.7910	REMOVING AND DISPOSING ANCHORAGE UNITS FOR CORRUGATED BEAM GUIDE RAILING AND MEDIAN BARRIER	EA
606.8103--25	REMOVING AND DISPOSING GUIDE RAIL TRANSITION CORRUGATED BEAM TO BOX BEAM GUIDE RAIL (ONE OR TWO-WAY OPERATION) INCLUDE TRANSITION ANCHORAGE UNIT	EA
606.8901	TRANSITION HPBO (MOD.) CORRUGATED BEAM GUIDE RAILING TO BOX BEAM GUIDE RAILING	EA
606.92010125	REPLACE GUIDE RAIL SPLICE BOLTS	EA
621.51000015	GRADING CLEANING AND RESHAPING EXISTING DITCHES	LF

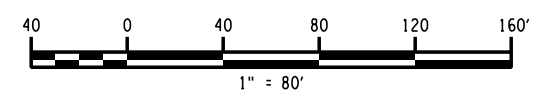

ALTERED ON:	AFFIXED ON:
SIGNATURE: STAMP:	SIGNATURE: STAMP:

IT IS A VIOLATION OF LAW FOR ANY PERSON, UNLESS THEY ARE ACTING UNDER THE DIRECTION OF A LICENSED PROFESSIONAL ENGINEER, ARCHITECT, LANDSCAPE ARCHITECT, OR LAND SURVEYOR, TO ALTER AN ITEM IN ANY WAY. IF AN ITEM BEARING THE STAMP OF A LICENSED PROFESSIONAL IS ALTERED, THE ALTERING ENGINEER, ARCHITECT, LANDSCAPE ARCHITECT, OR LAND SURVEYOR SHALL STAMP THE DOCUMENT AND INCLUDE THE NOTATION "ALTERED BY" FOLLOWED BY THEIR SIGNATURE, THE DATE OF SUCH ALTERATION, AND A SPECIFIC DESCRIPTION OF THE ALTERATION.

REVISIONS			
DATE	DESCRIPTION	BY	SYMBOL

	TITLE OF PROJECT SAFETY UPGRADES	CONTRACT NUMBER: TAS 26-1
	LOCATION OF PROJECT SYRACUSE DIVISION MP 210.3 TO MP 220	DATE: 05/2025
TITLE OF DRAWING GENERAL PLAN	DRAWING NUMBER: GNP-38	

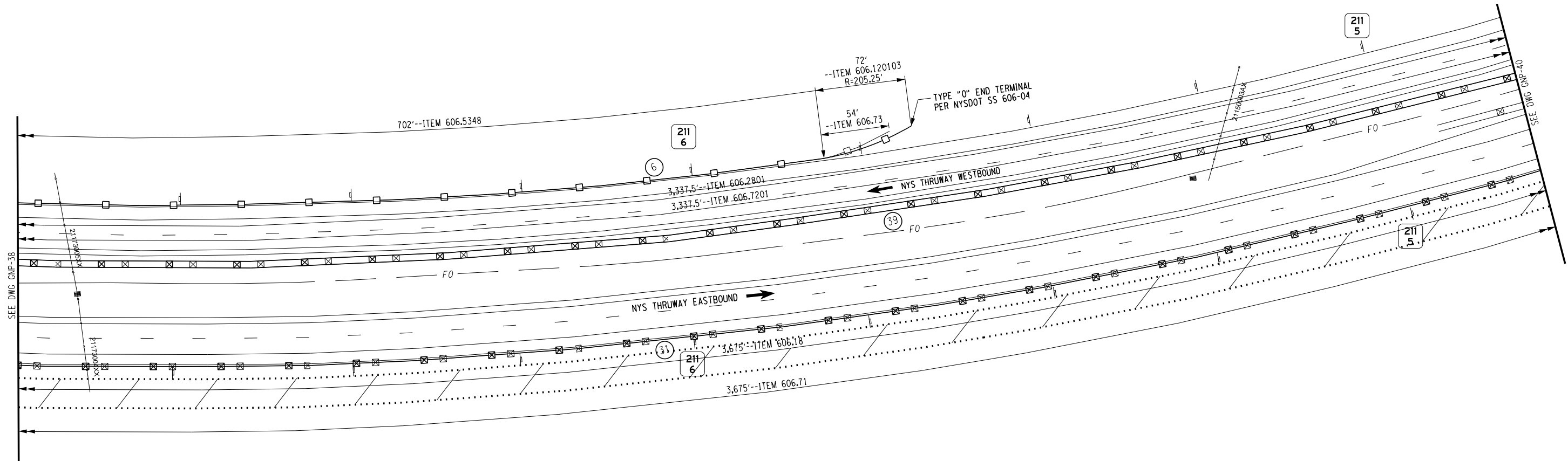

### LEGEND

⊗ -GUIDE RAIL RUN NUMBER.  
APPLIES TO ALL GENERAL PLAN SHEETS AND REFERENCED ON DWG. GRT-1 THROUGH GRT-5

ITEM	DESCRIPTION	UNIT
201.06	CLEARING AND GRUBBING	LS
606.120103	BOX BEAM GUIDE RAILING END ASSEMBLY, TYPE I WITH 18 FT EXTENSION	EA
606.18	WEAK-POST, CORRUGATED BEAM GUIDE RAIL	LF
606.2801	HPBO (MOD.) CORRUGATED BEAM MEDIAN BARRIER	LF
606.5348	RESETTING BOX BEAM GUIDE RAILING (NEW POSTS)	LF
606.71	REMOVING AND DISPOSING CORRUGATED BEAM GUIDE RAILING	LF
606.7201	REMOVING AND DISPOSING HEAVY POSTS BLOCKED-OUT (MOD.) CORRUGATED BEAM MEDIAN BARRIER	LF
606.73	REMOVING AND DISPOSING BOX BEAM GUIDE RAILING	LF
621.5100015	GRADING CLEANING AND RESHAPING EXISTING DITCHES	LF

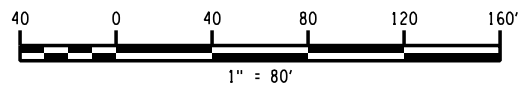

ALTERED ON:	AFFIXED ON:
SIGNATURE: STAMP:	SIGNATURE: STAMP:

IT IS A VIOLATION OF LAW FOR ANY PERSON, UNLESS THEY ARE ACTING UNDER THE DIRECTION OF A LICENSED PROFESSIONAL ENGINEER, ARCHITECT, LANDSCAPE ARCHITECT, OR LAND SURVEYOR, TO ALTER AN ITEM IN ANY WAY. IF AN ITEM BEARING THE STAMP OF A LICENSED PROFESSIONAL IS ALTERED, THE ALTERING ENGINEER, ARCHITECT, LANDSCAPE ARCHITECT, OR LAND SURVEYOR SHALL STAMP THE DOCUMENT AND INCLUDE THE NOTATION "ALTERED BY" FOLLOWED BY THEIR SIGNATURE, THE DATE OF SUCH ALTERATION, AND A SPECIFIC DESCRIPTION OF THE ALTERATION.

REVISIONS			
DATE	DESCRIPTION	BY	SYML

	TITLE OF PROJECT SAFETY UPGRADES	CONTRACT NUMBER: TAS 26-1
	LOCATION OF PROJECT SYRACUSE DIVISION MP 210.3 TO MP 220	DATE: 05/2025
TITLE OF DRAWING GENERAL PLAN	DRAWING NUMBER: GNP-39	

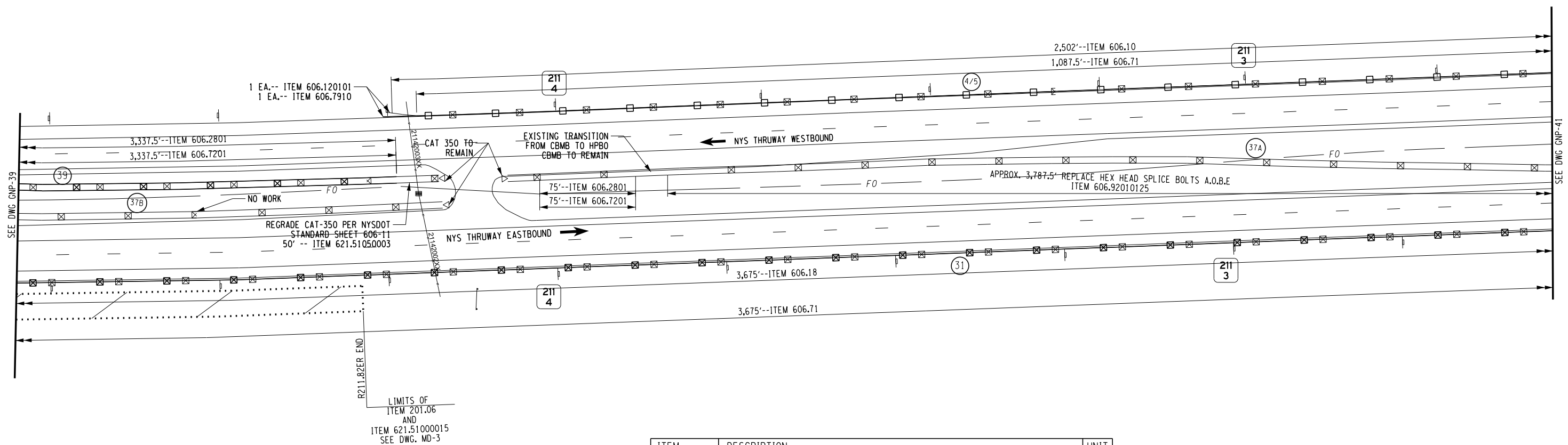
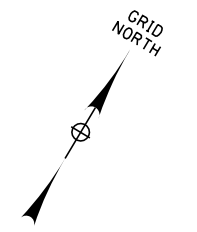

PW/  
CHECKED BY: TW  
DRAFTED BY: DW  
CHECKED BY: TW  
DESIGNED BY: DW  
DESIGN SUPERVISOR: JC

### LEGEND

(xx) =GUIDE RAIL RUN NUMBER.  
APPLIES TO ALL GENERAL PLAN SHEETS AND REFERENCED ON DWG. GRT-1 THROUGH GRT-5

ITEM	DESCRIPTION	UNIT
201.06	CLEARING AND GRUBBING	LS
606.10	BOX BEAM GUIDE RAILING	LF
606.120101	BOX BEAM END PIECE	EA
606.18	WEAK-POST, CORRUGATED BEAM GUIDE RAIL	LF
606.2801	HPBO (MOD.) CORRUGATED BEAM MEDIAN BARRIER	LF
606.71	REMOVING AND DISPOSING CORRUGATED BEAM GUIDE RAILING	LF
606.7201	REMOVING AND DISPOSING HEAVY POSTS BLOCKED-OUT (MOD.) CORRUGATED BEAM MEDIAN BARRIER	LF
606.7910	REMOVING AND DISPOSING ANCHORAGE UNITS FOR CORRUGATED BEAM GUIDE RAILING AND MEDIAN BARRIER	EA
606.92010125	REPLACE GUIDE RAIL SPLICE BOLTS	EA
621.51000015	GRADING CLEANING AND RESHAPING EXISTING DITCHES	LF
621.51050003	GRADING MAINTENANCE, CLEANING, TRIMMING & RESHAPING EXISTING ROADSIDE SECTION	LF

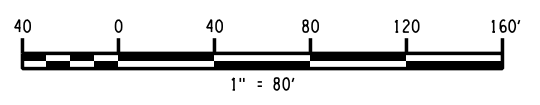

ALTERED ON:	AFFIXED ON:
SIGNATURE: STAMP:	SIGNATURE: STAMP:

IT IS A VIOLATION OF LAW FOR ANY PERSON, UNLESS THEY ARE ACTING UNDER THE DIRECTION OF A LICENSED PROFESSIONAL ENGINEER, ARCHITECT, LANDSCAPE ARCHITECT, OR LAND SURVEYOR, TO ALTER AN ITEM IN ANY WAY. IF AN ITEM BEARING THE STAMP OF A LICENSED PROFESSIONAL IS ALTERED, THE ALTERING ENGINEER, ARCHITECT, LANDSCAPE ARCHITECT, OR LAND SURVEYOR SHALL STAMP THE DOCUMENT AND INCLUDE THE NOTATION "ALTERED BY" FOLLOWED BY THEIR SIGNATURE, THE DATE OF SUCH ALTERATION, AND A SPECIFIC DESCRIPTION OF THE ALTERATION.

REVISIONS			
DATE	DESCRIPTION	BY	SYMBOL

	TITLE OF PROJECT SAFETY UPGRADES	CONTRACT NUMBER: TAS 26-1
	LOCATION OF PROJECT SYRACUSE DIVISION MP 210.3 TO MP 220	DATE: 05/2025
TITLE OF DRAWING GENERAL PLAN	DRAWING NUMBER: GNP-40	

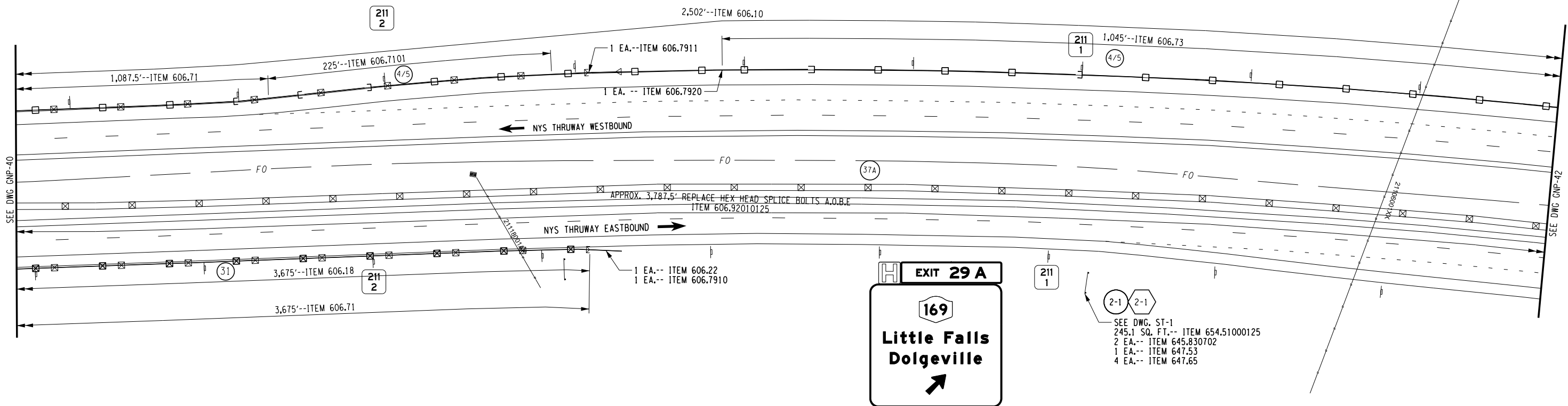

**LEGEND**

- SIGN REMOVAL
- PROPOSED SIGN LOCATION
- L-L SIGN LOCATION NUMBER
- =GUIDE RAIL RUN NUMBER

APPLIES TO ALL GENERAL PLAN SHEETS AND REFERENCED ON DWG. GRT-1 THROUGH GRT-5

ITEM	DESCRIPTION	UNIT
606.10	BOX BEAM GUIDE RAILING	LF
606.18	WEAK-POST, CORRUGATED BEAM GUIDE RAIL	LF
606.22	ANCHORAGE UNITS FOR CORRUGATED BEAM GUIDE RAIL	EA
606.71	REMOVING AND DISPOSING CORRUGATED BEAM GUIDE RAILING	LF
606.7101	REMOVING AND DISPOSING HPBO (MOD.) CORRUGATED BEAM GUIDE RAILING	LF
606.73	REMOVING AND DISPOSING BOX BEAM GUIDE RAILING	LF
606.7910	REMOVING AND DISPOSING ANCHORAGE UNITS FOR CORRUGATED BEAM GUIDE RAILING AND MEDIAN BARRIER	EA
606.7911	REMOVING AND DISPOSING WEAK AND HEAVY POSTS CORRUGATED BEAM ENERGY ABSORBING TERMINALS	EA
606.7920	REMOVING AND DISPOSING BOX BEAM GUIDE RAILING TURNED DOWN TERMINAL	EA
606.92010125	REPLACE GROUND RAIL SPLICE BOLTS	EA
645.51000125	INSTALL GROUND-MOUNTED SIGN PANELS (AUTHORITY SUPPLIED)	SF
645.830702	TYPE B SIGN POST, GALVANIZED, W12X26 SECTION, BI-DIRECTIONAL BREAKAWAY BASE	EA
647.53	REMOVE AND DISPOSE SIGN PANEL, SIGN PANEL ASSEMBLY SIZE III (OVER 100 SQUARE FEET)	EA
647.65	REMOVE AND DISPOSE TYPE B GROUND MOUNTED SIGN SUPPORT AND FOUNDATION	EA

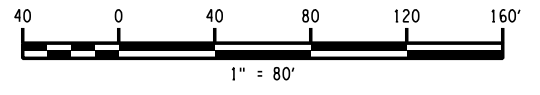

ALTERED ON: \_\_\_\_\_ AFFIXED ON: \_\_\_\_\_

SIGNATURE: \_\_\_\_\_ STAMP: \_\_\_\_\_

SIGNATURE: \_\_\_\_\_ STAMP: \_\_\_\_\_

IT IS A VIOLATION OF LAW FOR ANY PERSON, UNLESS THEY ARE ACTING UNDER THE DIRECTION OF A LICENSED PROFESSIONAL ENGINEER, ARCHITECT, LANDSCAPE ARCHITECT, OR LAND SURVEYOR, TO ALTER AN ITEM IN ANY WAY. IF AN ITEM BEARING THE STAMP OF A LICENSED PROFESSIONAL IS ALTERED, THE ALTERING ENGINEER, ARCHITECT, LANDSCAPE ARCHITECT, OR LAND SURVEYOR SHALL STAMP THE DOCUMENT AND INCLUDE THE NOTATION "ALTERED BY" FOLLOWED BY THEIR SIGNATURE, THE DATE OF SUCH ALTERATION, AND A SPECIFIC DESCRIPTION OF THE ALTERATION.

**REVISIONS**

DATE	DESCRIPTION	BY	SYM.

**NEW YORK STATE Thruway Authority**

TITLE OF PROJECT SAFETY UPGRADES	CONTRACT NUMBER: TAS 26-1
LOCATION OF PROJECT SYRACUSE DIVISION MP 210.3 TO MP 220	DATE: 05/2025
TITLE OF DRAWING GENERAL PLAN	DRAWING NUMBER: GNP-41

PW/ CHECKED BY: TW DRAFTED BY: DW CHECKED BY: TW DESIGNED BY: DW DESIGN SUPERVISOR: JC

60  
66

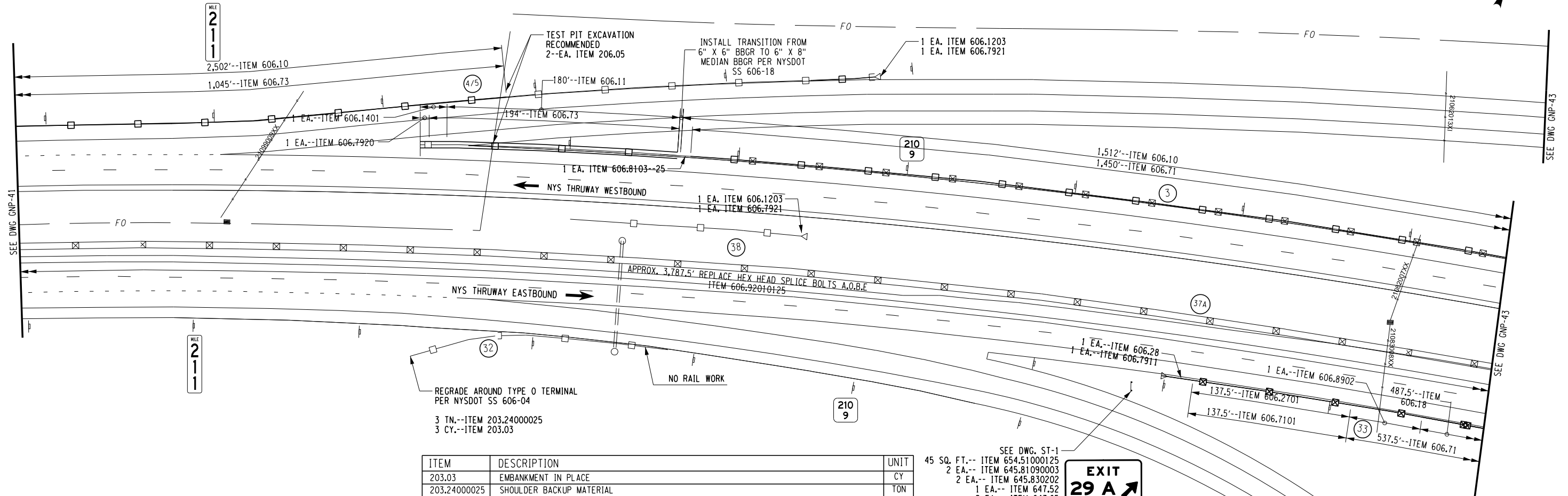

ITEM	DESCRIPTION	UNIT
203.03	EMBANKMENT IN PLACE	CY
203.2400025	SHOULDER BACKUP MATERIAL	TON
206.05	TEST PIT EXCAVATION	EA
606.10	BOX BEAM GUIDE RAILING	LF
606.11	BOX BEAM MEDIAN BARRIER	LF
606.1401	BOX BEAM MEDIAN BARRIER END ASSEMBLY, TYPE A	EA
606.18	WEAK-POST, CORRUGATED BEAM GUIDE RAIL	LF
606.2701	HPBO (MOD.) CORRUGATED BEAM GUIDE RAILING	LF
606.28	HPBO (MOD.) CORRUGATED BEAM MEDIAN BARRIER END TERMINAL (ENERGY ABSORBING)	EA
606.71	REMOVING AND DISPOSING CORRUGATED BEAM GUIDE RAILING	LF
606.7101	REMOVING AND DISPOSING HPBO (MOD.) CORRUGATED BEAM GUIDE RAILING	LF
606.73	REMOVING AND DISPOSING BOX BEAM GUIDE RAILING	LF
606.7911	REMOVING AND DISPOSING WEAK AND HEAVY POSTS CORRUGATED BEAM ENERGY ABSORBING TERMINALS	EA
606.7920	REMOVING AND DISPOSING BOX BEAM GUIDE RAILING TURNED DOWN TERMINAL	EA
606.8103--25	REMOVING AND DISPOSING GUIDE RAIL TRANSITION CORRUGATED BEAM TO BOX BEAM GUIDE RAIL (ONE OR TWO-WAY OPERATION) INCLUDE TRANSITION ANCHORAGE UNIT	EA
606.8902	TRANSITION HPBO (MOD.) CORRUGATED BEAM GUIDE RAILING WEAK POST CORRUGATED BEAM GUIDE RAILING	EA
606.92010125	REPLACE GUIDE RAIL SPLICE BOLTS	EA
645.51000125	INSTALL GROUND-MOUNTED SIGN PANELS (AUTHORITY SUPPLIED)	SF
645.81090003	RETROREFLECTIVE SIGN POST STRIP (GREEN)	EA
645.830202	TYPE B SIGN POST, GALVANIZED, W6X9 SECTION, BI-DIRECTIONAL BREAKAWAY BASE	EA
647.52	REMOVE AND DISPOSE SIGN PANEL, SIGN PANEL ASSEMBLY SIZE II(30 - 100 SQUARE FEET)	EA
647.65	REMOVE AND DISPOSE TYPE B GROUND MOUNTED SIGN SUPPORT AND FOUNDATION	EA

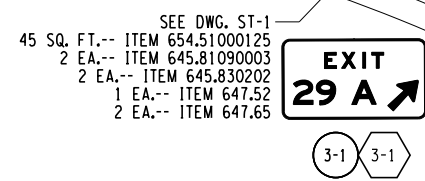

**LEGEND**

- SIGN REMOVAL
- PROPOSED SIGN LOCATION
- L-L SIGN LOCATION NUMBER
- GUIDE RAIL RUN NUMBER

APPLIES TO ALL GENERAL PLAN SHEETS AND REFERENCED ON DWG. CRT-1 THROUGH CRT-5

ALTERED ON:	AFFIXED ON:
SIGNATURE: STAMP:	SIGNATURE: STAMP:

IT IS A VIOLATION OF LAW FOR ANY PERSON, UNLESS THEY ARE ACTING UNDER THE DIRECTION OF A LICENSED PROFESSIONAL ENGINEER, ARCHITECT, LANDSCAPE ARCHITECT, OR LAND SURVEYOR, TO ALTER AN ITEM IN ANY WAY. IF AN ITEM BEARING THE STAMP OF A LICENSED PROFESSIONAL IS ALTERED, THE ALTERING ENGINEER, ARCHITECT, LANDSCAPE ARCHITECT, OR LAND SURVEYOR SHALL STAMP THE DOCUMENT AND INCLUDE THE NOTATION "ALTERED BY" FOLLOWED BY THEIR SIGNATURE, THE DATE OF SUCH ALTERATION, AND A SPECIFIC DESCRIPTION OF THE ALTERATION.

REVISIONS			
DATE	DESCRIPTION	BY	SYML

	TITLE OF PROJECT SAFETY UPGRADES	CONTRACT NUMBER: TAS 26-1
	LOCATION OF PROJECT SYRACUSE DIVISION MP 210.3 TO MP 220	DATE: 05/2025
TITLE OF DRAWING GENERAL PLAN	DRAWING NUMBER: GNP-42	

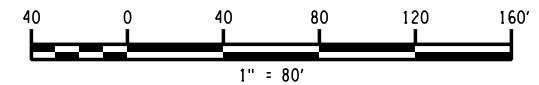

PW/ CHECKED BY: TW DRAFTED BY: DW CHECKED BY: TW DESIGNED BY: DW DESIGN SUPERVISOR: JC

61  
66

GRID NORTH

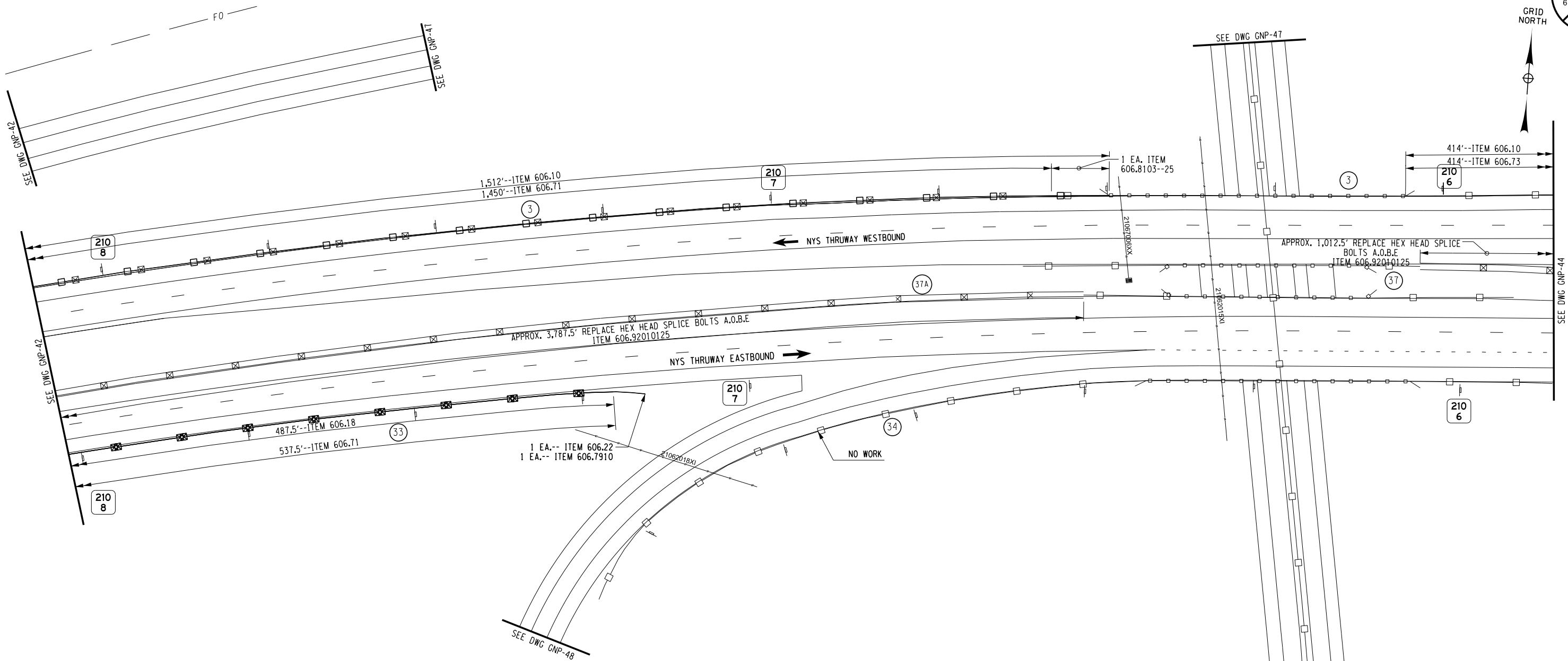

**LEGEND**

(XX) =GUIDE RAIL RUN NUMBER.  
 APPLIES TO ALL GENERAL PLAN SHEETS AND REFERENCED ON DWG. GRT-1 THROUGH GRT-5

ITEM	DESCRIPTION	UNIT
606.10	BOX BEAM GUIDE RAILING	LF
606.18	WEAK-POST, CORRUGATED BEAM GUIDE RAIL	LF
606.22	ANCHORAGE UNITS FOR CORRUGATED BEAM GUIDE RAIL	EA
606.71	REMOVING AND DISPOSING CORRUGATED BEAM GUIDE RAILING	LF
606.73	REMOVING AND DISPOSING BOX BEAM GUIDE RAILING	LF
606.7910	REMOVING AND DISPOSING ANCHORAGE UNITS FOR CORRUGATED BEAM GUIDE RAILING AND MEDIAN BARRIER	EA
606.8103--25	REMOVING AND DISPOSING GUIDE RAIL TRANSITION CORRUGATED BEAM TO BOX BEAM GUIDE RAIL (ONE OR TWO-WAY OPERATION) INCLUDE TRANSITION ANCHORAGE UNIT	EA
606.92010125	REPLACE GUIDE RAIL SPLICE BOLTS	EA

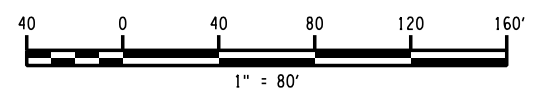

ALTERED ON:	AFFIXED ON:
SIGNATURE: STAMP:	SIGNATURE: STAMP:

IT IS A VIOLATION OF LAW FOR ANY PERSON, UNLESS THEY ARE ACTING UNDER THE DIRECTION OF A LICENSED PROFESSIONAL ENGINEER, ARCHITECT, LANDSCAPE ARCHITECT, OR LAND SURVEYOR, TO ALTER AN ITEM IN ANY WAY. IF AN ITEM BEARING THE STAMP OF A LICENSED PROFESSIONAL IS ALTERED, THE ALTERING ENGINEER, ARCHITECT, LANDSCAPE ARCHITECT, OR LAND SURVEYOR SHALL STAMP THE DOCUMENT AND INCLUDE THE NOTATION "ALTERED BY" FOLLOWED BY THEIR SIGNATURE, THE DATE OF SUCH ALTERATION, AND A SPECIFIC DESCRIPTION OF THE ALTERATION.

REVISIONS			
DATE	DESCRIPTION	BY	SYML

TITLE OF PROJECT SAFETY UPGRADES	CONTRACT NUMBER: TAS 26-1
LOCATION OF PROJECT SYRACUSE DIVISION MP 210.3 TO MP 220	DATE: 05/2025
TITLE OF DRAWING GENERAL PLAN	DRAWING NUMBER: GNP-43



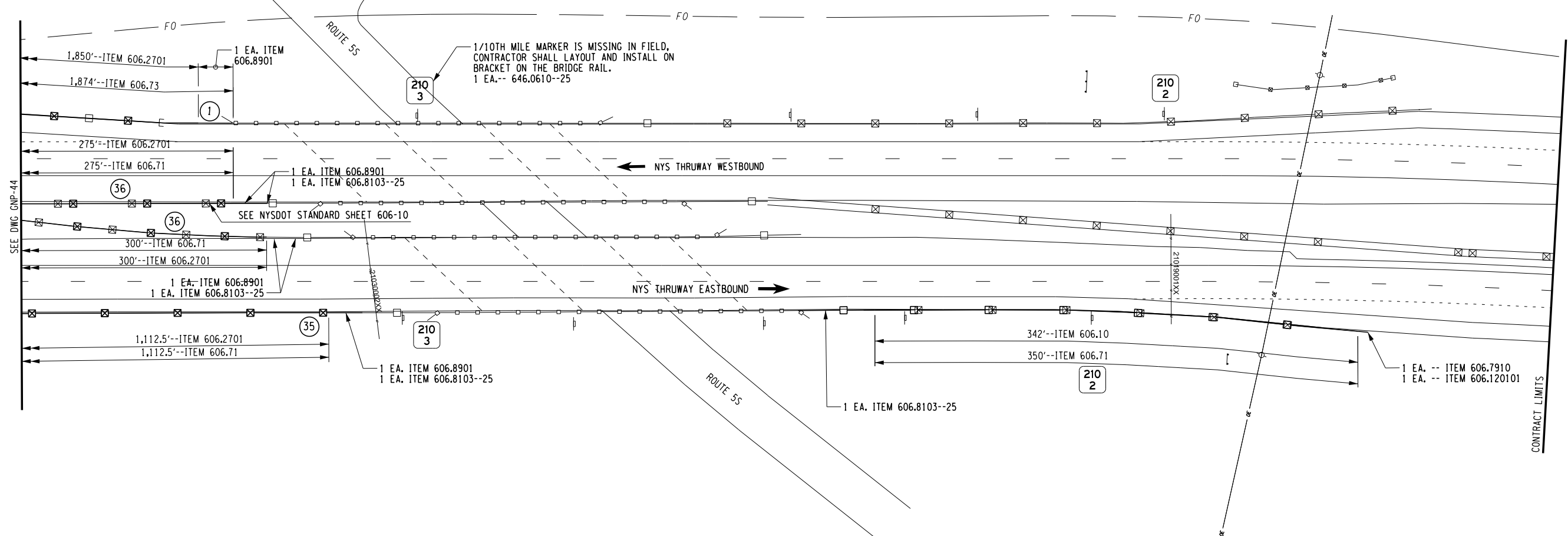

PW/ CHECKED BY: TW  
 DRAFTED BY: DW  
 CHECKED BY: TW  
 DESIGNED BY: DW  
 DESIGN SUPERVISOR: JC

### LEGEND

(XX) -GUIDE RAIL RUN NUMBER.  
 APPLIES TO ALL GENERAL PLAN SHEETS AND REFERENCED ON DWG. GRT-1 THROUGH GRT-5

ITEM	DESCRIPTION	UNIT
606.10	BOX BEAM GUIDE RAILING	LF
606.120101	BOX BEAM END PIECE	EA
606.2701	HPBO (MOD.) CORRUGATED BEAM GUIDE RAILING	LF
606.71	REMOVING AND DISPOSING CORRUGATED BEAM GUIDE RAILING	LF
606.73	REMOVING AND DISPOSING BOX BEAM GUIDE RAILING	LF
606.7910	REMOVING AND DISPOSING ANCHORAGE UNITS FOR CORRUGATED BEAM GUIDE RAILING AND MEDIAN BARRIER G	EA
606.8103--25	REMOVING AND DISPOSING GUIDE RAIL TRANSITION CORRUGATED BEAM TO BOX BEAM GUIDE RAIL (ONE OR TWO-WAY OPERATION) INCLUDE TRANSITION ANCHORAGE UNIT	EA
606.8901	TRANSITION HPBO (MOD.) CORRUGATED BEAM GUIDE RAILING TO BOX BEAM GUIDE RAILING	EA
646.0610--25	INSTALL DELINEATOR, BAND OR BRACKET MOUNTED	EA

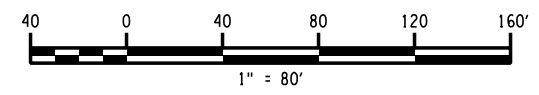

ALTERED ON: SIGNATURE: STAMP:	AFFIXED ON: SIGNATURE: STAMP:
-------------------------------------	-------------------------------------

IT IS A VIOLATION OF LAW FOR ANY PERSON, UNLESS THEY ARE ACTING UNDER THE DIRECTION OF A LICENSED PROFESSIONAL ENGINEER, ARCHITECT, LANDSCAPE ARCHITECT, OR LAND SURVEYOR, TO ALTER AN ITEM IN ANY WAY. IF AN ITEM BEARING THE STAMP OF A LICENSED PROFESSIONAL IS ALTERED, THE ALTERING ENGINEER, ARCHITECT, LANDSCAPE ARCHITECT, OR LAND SURVEYOR SHALL STAMP THE DOCUMENT AND INCLUDE THE NOTATION "ALTERED BY" FOLLOWED BY THEIR SIGNATURE, THE DATE OF SUCH ALTERATION, AND A SPECIFIC DESCRIPTION OF THE ALTERATION.

REVISIONS			
DATE	DESCRIPTION	BY	SYM.

	TITLE OF PROJECT	SAFETY UPGRADES	CONTRACT NUMBER:	TAS 26-1
	LOCATION OF PROJECT	SYRACUSE DIVISION MP 210.3 TO MP 220	DATE:	05/2025
	TITLE OF DRAWING	GENERAL PLAN	DRAWING NUMBER:	GNP-45

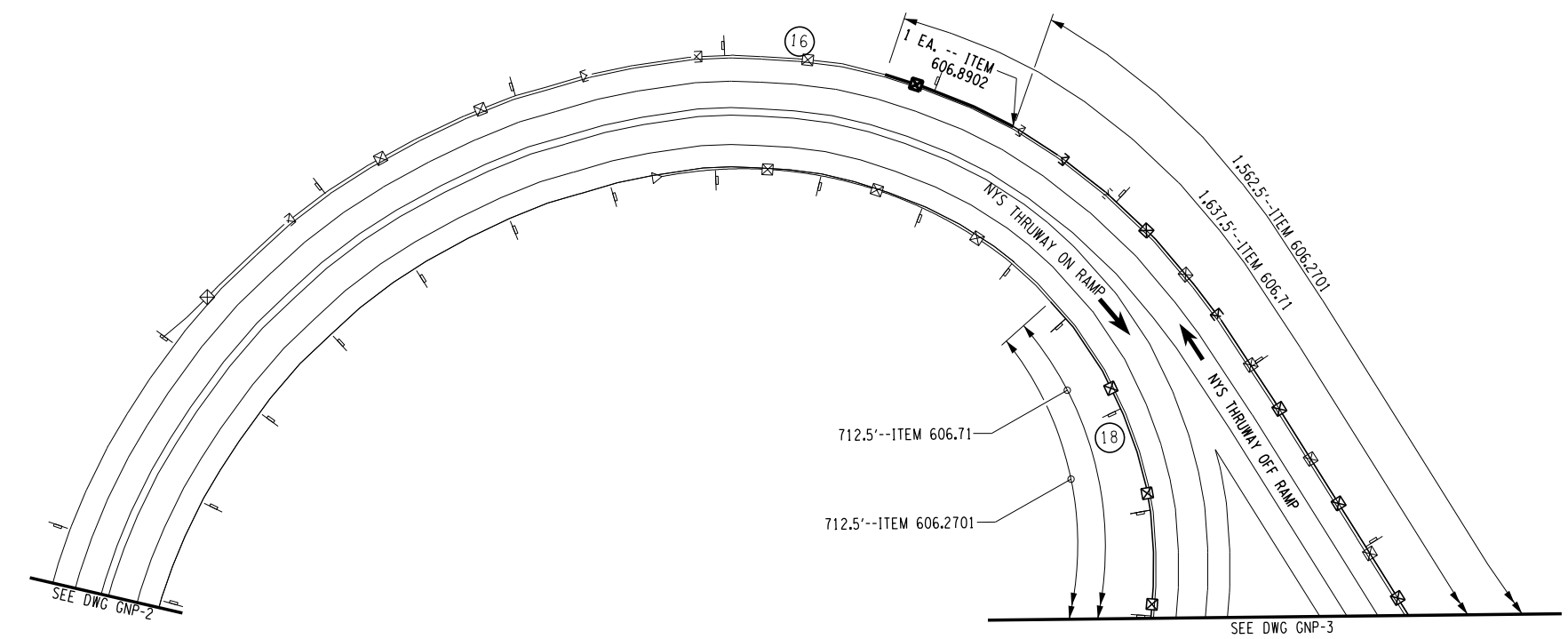

### INTERCHANGE 30

LEGEND	
(XX)	-GUIDE RAIL RUN NUMBER. APPLIES TO ALL GENERAL PLAN SHEETS AND REFERENCED ON DWG. GRT-1 THROUGH GRT-5

ITEM	DESCRIPTION	UNIT
606.2701	HPBO (MOD.) CORRUGATED BEAM GUIDE RAILING	LF
606.71	REMOVING AND DISPOSING CORRUGATED BEAM GUIDE RAILING	LF
606.8902	TRANSITION HPBO (MOD.) CORRUGATED BEAM GUIDE RAILING TO WEAK POST CORRUGATED BEAM GUIDE RAILING	EA

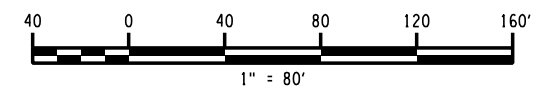

ALTERED ON:	AFFIXED ON:
SIGNATURE: STAMP:	SIGNATURE: STAMP:

IT IS A VIOLATION OF LAW FOR ANY PERSON, UNLESS THEY ARE ACTING UNDER THE DIRECTION OF A LICENSED PROFESSIONAL ENGINEER, ARCHITECT, LANDSCAPE ARCHITECT, OR LAND SURVEYOR, TO ALTER AN ITEM IN ANY WAY. IF AN ITEM BEARING THE STAMP OF A LICENSED PROFESSIONAL IS ALTERED, THE ALTERING ENGINEER, ARCHITECT, LANDSCAPE ARCHITECT, OR LAND SURVEYOR SHALL STAMP THE DOCUMENT AND INCLUDE THE NOTATION "ALTERED BY" FOLLOWED BY THEIR SIGNATURE, THE DATE OF SUCH ALTERATION, AND A SPECIFIC DESCRIPTION OF THE ALTERATION.

REVISIONS			
DATE	DESCRIPTION	BY	SYML

	TITLE OF PROJECT SAFETY UPGRADES	CONTRACT NUMBER: TAS 26-1
	LOCATION OF PROJECT SYRACUSE DIVISION MP 210.3 TO MP 220	DATE: 05/2025
TITLE OF DRAWING GENERAL PLAN	DRAWING NUMBER: GNP-46	

PW/ CHECKED BY: TW DRAFTED BY: DW CHECKED BY: TW DESIGNED BY: DW DESIGN SUPERVISOR: JC

**LEGEND**

(XX) -GUIDE RAIL RUN NUMBER.  
APPLIES TO ALL GENERAL PLAN SHEETS AND REFERENCED ON DWG. GRT-1 THROUGH GRT-5

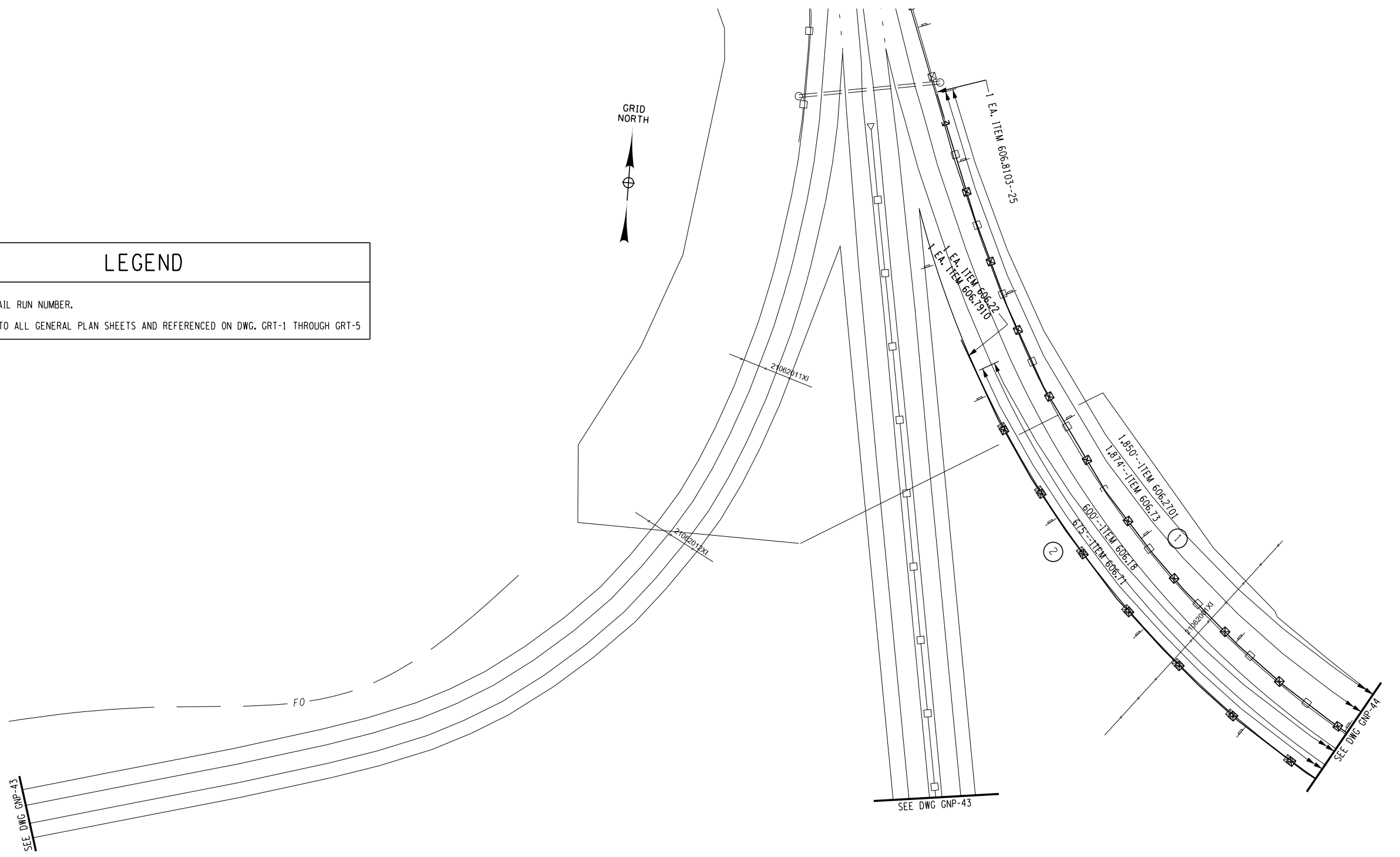

ITEM	DESCRIPTION	UNIT
606.18	WEAK-POST, CORRUGATED BEAM GUIDE RAIL	LF
606.22	ANCHORAGE UNITS FOR CORRUGATED BEAM GUIDE RAIL	EA
606.2701	HPBO (MOD.) CORRUGATED BEAM GUIDE RAILING	LF
606.71	REMOVING AND DISPOSING CORRUGATED BEAM GUIDE RAILING	LF
606.73	REMOVING AND DISPOSING BOX BEAM GUIDE RAILING	LF
606.7910	REMOVING AND DISPOSING ANCHORAGE UNITS FOR CORRUGATED BEAM GUIDE RAILING AND MEDIAN BARRIER G	EA
606.8103--25	REMOVING AND DISPOSING GUIDE RAIL TRANSITION CORRUGATED BEAM TO BOX BEAM (ONE OR TWO WAY OPERATION) INCLUDING TRANSITION ANCHORAGE UNIT	EA

**INTERCHANGE 29A**

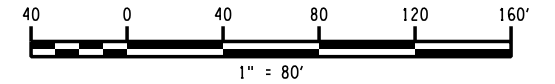

ALTERED ON:	AFFIXED ON:
SIGNATURE: STAMP:	SIGNATURE: STAMP:

**JOSEPH CAPOVANI**  
LICENSED PROFESSIONAL ENGINEER  
081938

IT IS A VIOLATION OF LAW FOR ANY PERSON, UNLESS THEY ARE ACTING UNDER THE DIRECTION OF A LICENSED PROFESSIONAL ENGINEER, ARCHITECT, LANDSCAPE ARCHITECT, OR LAND SURVEYOR, TO ALTER AN ITEM IN ANY WAY. IF AN ITEM BEARING THE STAMP OF A LICENSED PROFESSIONAL IS ALTERED, THE ALTERING ENGINEER, ARCHITECT, LANDSCAPE ARCHITECT, OR LAND SURVEYOR SHALL STAMP THE DOCUMENT AND INCLUDE THE NOTATION "ALTERED BY" FOLLOWED BY THEIR SIGNATURE, THE DATE OF SUCH ALTERATION, AND A SPECIFIC DESCRIPTION OF THE ALTERATION.

REVISIONS			
DATE	DESCRIPTION	BY	SYML

	TITLE OF PROJECT SAFETY UPGRADES	CONTRACT NUMBER: TAS 26-1
	LOCATION OF PROJECT SYRACUSE DIVISION MP 210.3 TO MP 220	DATE: 05/2025
TITLE OF DRAWING GENERAL PLAN	DRAWING NUMBER: GNP-47	

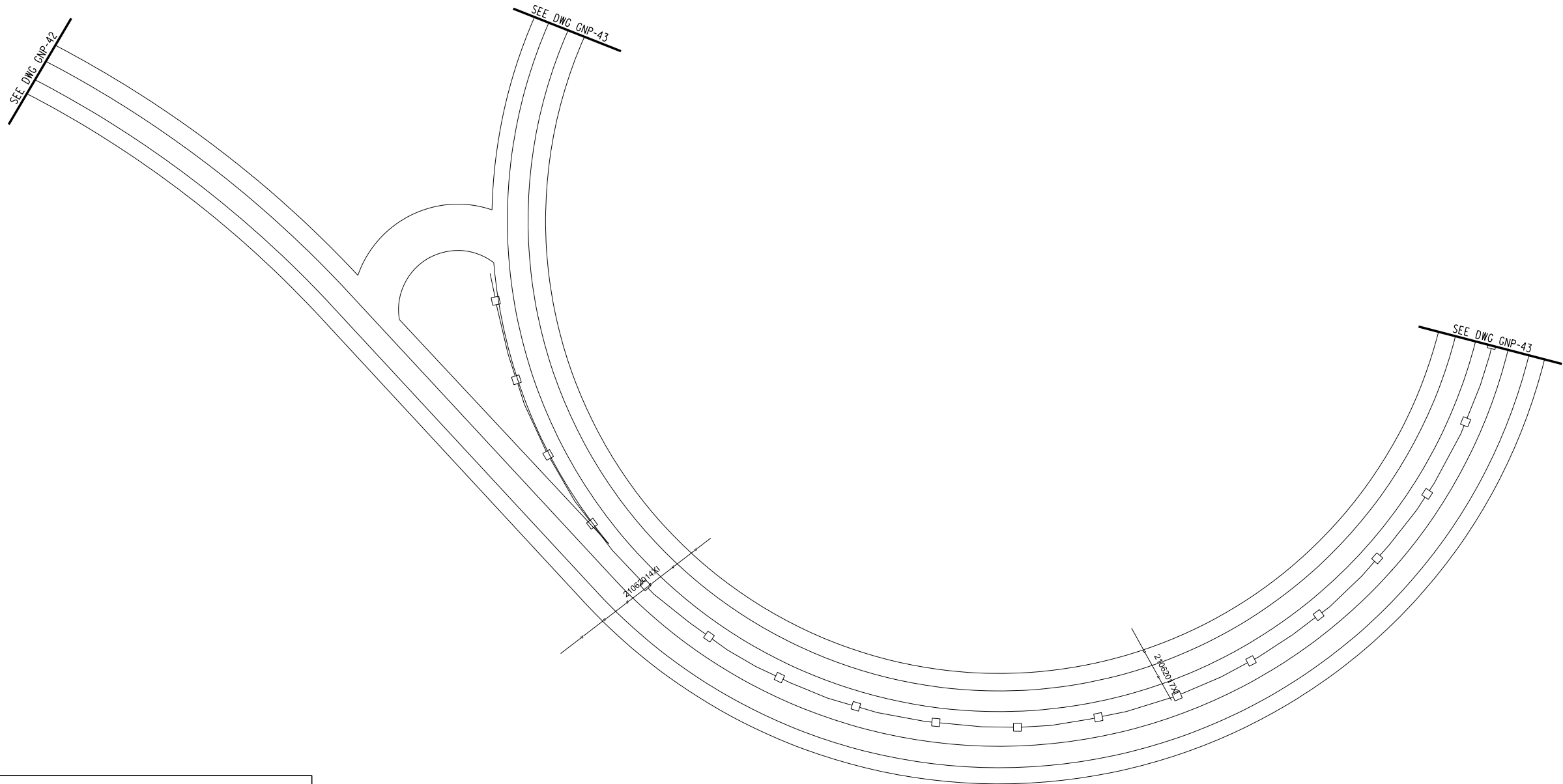

**INTERCHANGE 29A**

**LEGEND**

(XX) -GUIDE RAIL RUN NUMBER.  
APPLIES TO ALL GENERAL PLAN SHEETS AND REFERENCED ON DWG. GRT-1 THROUGH GRT-5

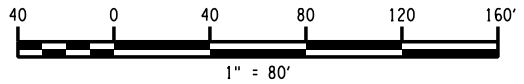

PW/ CHECKED BY: TW DRAFTED BY: DW CHECKED BY: TW DESIGNED BY: DW DESIGN SUPERVISOR: JC

ALTERED ON:	AFFIXED ON:
SIGNATURE: STAMP:	SIGNATURE: STAMP:

IT IS A VIOLATION OF LAW FOR ANY PERSON, UNLESS THEY ARE ACTING UNDER THE DIRECTION OF A LICENSED PROFESSIONAL ENGINEER, ARCHITECT, LANDSCAPE ARCHITECT, OR LAND SURVEYOR, TO ALTER AN ITEM IN ANY WAY. IF AN ITEM BEARING THE STAMP OF A LICENSED PROFESSIONAL IS ALTERED, THE ALTERING ENGINEER, ARCHITECT, LANDSCAPE ARCHITECT, OR LAND SURVEYOR SHALL STAMP THE DOCUMENT AND INCLUDE THE NOTATION "ALTERED BY" FOLLOWED BY THEIR SIGNATURE, THE DATE OF SUCH ALTERATION, AND A SPECIFIC DESCRIPTION OF THE ALTERATION.

REVISIONS			
DATE	DESCRIPTION	BY	SYML

	TITLE OF PROJECT SAFETY UPGRADES	CONTRACT NUMBER: TAS 26-1
	LOCATION OF PROJECT SYRACUSE DIVISION MP 210.3 TO MP 220	DATE: 05/2025
	TITLE OF DRAWING GENERAL PLAN	DRAWING NUMBER: GNP-48